THE NEWS-BULLETIN

VOL. 23 NO. 45 — MOKENA, WILL COUNTY, ILLINOIS, THURSDAY, JULY 3, 1941 — Subscription $1.50 a year in advance.

WALLPAPER FACTORY FOR MOKENA

ROBERT MARKS OF MOKENA DIES IN HOSPITAL

Robert Marks, aged 80 years a resident of Mokena for the past 30 years, died in Silver Cross hospital, Joliet at four o'clock Saturday afternoon following a heart attack.

Mr. Marks had been about the village Friday and the same evening he was taken ill and the next day he was taken to the hospital.

Mr. Marks was engaged in the cigar manufacturing business when he first came to Mokena from Chicago and in latter years retired from this business.

Mr. Marks was born in Germany and came to America at an early age.

He had traveled quite extensively in Europe and this country, and was a well read man.

His only relatives are a sister and two nephews of Lake Forest.

He had a brother 94 years old living in Germany, but nothing has been heard from him for over a year.

Funeral services were held Tuesday afternoon at 2 o'clock at the Hirsch Funeral Chapel in Tinley Park with Rev. Theodore Haefele of the St. John Evan. and Reformed church of Mokena officiating. Burial was made in the Mount Greenwood cemetery.

Fire Siren To Warn When Water Supply Is Shut Off

The Mokena Village Board has made a ruling that whenever the village water supply has to be shut off while work is being done on the mains the fire siren will be sounded once. This will mean that householdres should draw as much water as needed for their immediate need.

Miss Hazel Smith Is A Pretty June Bride

In an unusually attractive home setting Miss Hazel Smith, daughter of Mr. and Mrs. Peter Smith became the bride of Everette Heatherwick, son of Mr. and Mrs. Wm. Heatherwick of Palos Park, Sunday afternoon, June 29th at one o'clock in the home of the bride's parents. Rev. A. Lach, pastor of the Christ Lutheran church of Orland Park officiated.

Preceding the ceremony Miss Ruth Ingersoll at the piano and Thomas Wagner with his violin played "O Promise Me".

The bride was attended by her sister, Miss Eileen Smith and James Heatherwick, brother of the groom, was the best man.

The bride was very beautiful in a train length gown of white nylon, trimmed at the neckline with pearls. The fingertip veil fell from a crown of seed pearls. She carried a bouquet of white Talisman roses.

Miss Eileen was attractive in a floor length powder blue gown and carried a bouquet of pink Talisman roses.

The home was decorated in blue and white with baskets of pink roses. Silver candles and a beautiful tiered wedding cake adorned the center of the table.

After the ceremony, a four course dinner was served to the immediate families. Other guests present were: Rev. and Mrs. A. Lach of Orland Park Miss Henrietta Pawalisz of Lemont, Miss Ruth Ingersoll and Thomas Wagner of Lockport and Mr. and Mrs. Walter Smith of Orland Park.

A wedding reception was held in the evening at the Goodings Grove hall for approximately 100 relatives and friends.

The happy couple were the recipients of many beautiful gifts.

At a late hour the bridal couple deparated on a honeymoon to the northwoods of Wisconsin. After their return, they will reside near Tinley Park.

The bride is a graduate of the Lemont Township High School and has been employed the past three years in the accounting office of the Public Service Company in Joliet.

The groom is a graduate of the Orland Park High School and is now in the employ of the Beutta Diesel Motor Company at Harvey, Ill.

TO DEDICATE MEMORIAL TOWER OF METHODIST CHURCH IN TINLEY PARK

&

It has been known that many a soul has been brought into harmony with the Spirit of God that many a heart that was heavy has been cheered by the soft peals of chimes or music. As a loving memory to their parents, who worked long and hard to further the work of the Methodist church in Tinley Park, the children of Mr. and Mrs. Reichardt are placing this lovely memorial in the tower of the Tinley Park Methodist church.

The memorial musical tower will be dedicated Sunday, July 13th at 3:30 p. m. A welcome is extended to everyone to come to this service and hear the chimes played.

Mokena Postmistress A June Bride

Miss Margaret Maue, popular Mokena postmistress, surprised her many friends last week by quietly slipping away and getting married.

She was united in marriage with Francis O'Brein of Symerton in St. Louis, Mo., last Friday.

Mr. and Mrs. O'Brein have gone to housekeeping in the former Mary Barenz dwelling in Mokena.

The many friends of the newlyweds wish them much happiness.

ORLAND 4 YEAR HIGH PROPOSITION CARRIES BY VOTE OF 342 TO 123

At the special election held Saturday, June 28th, the proposition to create a Community High School District in Orland Township was approved by the voters of the Orland Community by a vote of 342 to 123. The new district will include all of Orland Township, and the contiguous districts 119, 120, and 121 in Palos Township, part of District 141 in Bremen Township and District 135 in

It is planned to expand the present three year Non-high District School now operating in the Orland Park school plant into a complete four year accredited High School course.

A special election for the selection of the five trustees to govern the new district has been called for July 19. The polls will be open from 12 noon to 7 p. m., in the Orland Park school building. Petitions for nomination and all information pertaining thereto are avalable and can be secured at the High School office in Orland Park or from the County Superintendent of Schools. The final date for filing petitions has been set for July 9th.

MRS ADAM KEUCH OF TINLEY PARK DIES

Mrs. Francisca Keuch, nee Kloswski, diwod of the late Adam Keuch of Tinley Park, died Sunday.

The deceased was born in Germany, October 2, 1868. As a girl of twenty years she came to the United States, settling in Chicago. After a short time she moved to Orland Township.

January 26, 1890 she was united in marriage with Adam Kuech of Orland. This union was blest with four children, namely Mrs. Emma Lauffer Mrs. Francis Kedron, Elizabeth and Elmer, the latter two having preceded the mother in death.

January 26, 1940 Mr. and Mrs. Keuch observed their golden wedding anniversary. October 7th of that year, Mr. Keuch passed away.

Surviving are two daughters, seven grand children, three great grand children and one sister, Kate Zimmermann.

Funeral services were held on Wednesday afternoon at 2:30 o'clock in the Tinley Park Methodist church with Rev. L. E. Weinreich officiating. The floral offerins were profuse and beautiful.

Singers from Chicago Heights sang a number of selections.

Burial was made in the Methodist cemetery.

MRS. JOHN KIMMEL, TINLEY DIES SUDDENLY

Mrs. John Kimmel died of a heart ailment at her home northwest of Tinley. For sometime she had been in poor health but her death came rather sudden and was a big shock to her relatives and friends.

Surviving are the husband, a son and a daughter; two brothers Mayor Chas. A. Niemann of Tinley, and Peter of Tinley; two sisters, Mrs. Nagle of Midlothian and Mrs. Umland of Chicago Heights and her mother, Mrs. Henry Niemann of Tinley Park.

She attained the age of 49 years.

The funeral services will be held today (Thursday) afternoon at two o'clock at the Trinity Lutheran church

HERE IS WHAT CARELESS DRIVING WILL DO

Here is what careless driving will do: Last Sunday toward evening a car driven by a 12 year farmer boy crashed headon with a Michigan car at Ridgeland and Lincoln Highway.

The occupants of the Michigan, 2 men and a woman were badly injured the woman sustaining a broken leg. They were taken to the St. James hospital, Chicago Heights. The boy causing the smash was cut and hurt about the head and face. His parents who were with him escaped with minor injuries.

The intersection of Route 49 and the Lincoln Highway was the scene of a freak crash. A car driven by young fellows claiming to be aviators ran so close to a filling station that they clipped the spout off an oil can without spilling any of the oil, plowed thru a lawn and rock garden and wound up against a tree. The aviators were injured and were removed to the Chicago Heights hospital while their car was a wreck.

We Must Fight To Keep The Independence We Celebrate July 4

In 1776 our forefathers created Independence Day on the 4th of July and by severing all ties with the mother country of England, a new and free nation was born and a type of government was brought forth and dedicated to an idea of Freedom which had never been thot possible. Now for 165 years America has lived under that form of Government and we have been privliged to enjoy the blessings of that Freedom won for us back in 1776.

Now we are not only celebrating this great day again To-morrow, but in the year 1941 we are forced to fight to keep that Independence we won away back in the early days of America's life as a nation, for today there are men and forces at work to destroy our Independence and make us colonies of a foreign power.

In 1941 we should learn to sever ties with all European entanglements and keep our Independence by being for America first, last and always. We should aid humanity and work for world peace instead of stirring up flames of aid and aiding nations who have proven to be welchers and do not appreciate what we have done for them in the past.

We must keep America absolutely Independent of European matters if we hope to celebrate Independence Day on the 4th of July's in the years to come.

FRANKFORT CHURCH SCENE OF BEAUTIFUL JUNE WEDDING SUNDAY

St. Peter's Evangelical and Reformed Church in Frankfort was the scene of a very pretty June wedding, Sunday, June 29th at 8 p. m., when Miss June Pfaff, daughter of Mr. and Mrs. Walter Pfaff of Frankfort became the bride of Ralph Nieland, son of Mrs. Bertha Nieland, also of Frankfort. Rev. G. Gerhold performed the ceremony. The service was read by the light of candles and among masses of white hydranges, Palms and ferns.

Preceding the ceremony, Mrs. Leonard Warning played the organ and Mrs. Ray Osmus, aunt of the groom sang "Because" and "Oh, Promise Me!"

The bride was given in marriage by her father and was very beautiful in a princess style dress of white net trimmed with silk lace with a long train. Her tulle veil was caught by a tiara of pearls. She carried a bouquet of white roses and baby breath. Her only jewelry was a neck piece of pearls, and a cameo, which was a gift from the groom.

Beverly Osmus, cousin of the groom, was the flower girl and was lovely in an aqua dress and carried a basket of mixed flowers.

Mrs. Edith Newton, aunt of the bride, was matron of honor and wore aqua chiffon with an aqua blusher veil that was secured to her head with a floral tiara. She carried an arm bouquet of roses and baby breath.

Miss Virginia Warning and Miss Wilma Kampe, friends of the bride, were bridesmaids and were dressed in peach chiffon trimmed with lace insertions and both wore peach blusher veils held in place with a floral tiara. They carried colonial bouquets.

Grant Geuther, cousin of the groom, served as best man and wore a white suit as did the groom as well as Chester Pfaff uncle of the bride and Robert Benson cousin of the bride who served as ushers.

The bride's mother was attractively dressed in yellow san can and wore a corsage of the same color, while the groom's mother was very becoming in navy, sheer with a corsage.

A wedding reception was held in the social room of the church. Approximately 200 guests enjoyed ice cream and cake served buffet style. Mrs. Gilbert Knater, aunt of the bride, and Mrs. Joseph Hartong, sister of the groom, poured while the mother of the bride served each with a piece of the huge wedding cake. Mrs. Lillian McGovney, aunt of the bride and Miss Evelyn Fries a coworker of the bride, served the punch.

The couple left the same evening and are enjoying a honeymoon tour of the Smoky Mountains.

The bride and groom grew up in the same surroundings, are members of the Frankfort Public School Alumni and are both graduates of the Joliet Township High School. At present they are both employed by the Wardway Paint Co., in Chicago Heights.

Best wishes of the community are extended to them.

Marley and New Lenox To Celebrate 4th With Parades And Picnics In Groves

Tomorrow will be the Fourth of July and both Marley and New Lenox will sponsor celebrations. In the morning at ten o'clock the Marley Brotherhood will stage the 59th annual Fourth of July celebration with a big feature parade to be followed by a picnic in Storms Grove. The parade is slated to start at 10 a. m., in front of the Marley Community church and after marching about the village is to wind up in the grove.

In New Lenox the New Lenox Band Association will put on an old fashioned Fourth of July celebration. A parade will form at the public school at 1:30 p. m., and will march to the New Lenox Athletic grounds on the west edge of the village on the Lincoln highway where a picnic will be in progress during the afternoon and evening with games, contests, band music and closing with a fireworks display. Everyone welcome.

Mokena Home Coming Adv. Committee Planning Big Advertising Campaign

The advertising committee of the Mokena Civic Association Home Coming and Fall Festival met Monday, at the home of President Alfred Hatch to outline the advertising program. It is planned to put on an intensive program within a 50 mile radius of Mokena so that the great coming event will be advertised as it never has been before.

Go On Trip to Warren. Minn.

Mr. and Mrs. Ferdinand Hartwig of Tinley Park have gone on a trip to Warren, Minn., where they are visitng with relatives.

Zulu Clowns To Play Orland Boosters At Orland Tomorrow

A real treat is in store for the fans of the southwest territory Friday, July 4th when the nationally famous Colored Zulu Baseball Clowns will play, the Orland Park Boosters at Orland.

This team is composed of some of the best negro ball players in the country, in fact they have lost only 2 out of their last 27 games. Besides being one of the best negro teams in the country, they present the finest afternoon's entertainment with their comedy and shows.

Throut the entire midwest they are known as baseball's funniest and fastest team.

Shadow Ball, Thrills, Laughs, Comedy. Faster than a pack of Gazelles.

For an afternoon of good entertainment come and see this team in action at Orland the Fourth (tomorrow) at 3 p. m. Come out and see the famous Home Run Carey.

Joliet Men Incorporate New Business To Employ 60 Men

Incorporation papers were filed in the office of Secretary Edward J. Hughes the past week by the Mokena Wall Paper Company with J. R. Scarth, Wm. D. Rourke and W. C. Brockman, all of Joliet as the incorporators. According to incorporation papers 1,000 shares common pv. stock at $50 per share has been issued. The incorporation papers set forth that the new firm is to manufacture, print, color, buy, sell and deal in wall paper, etc.

Barr & Barr of Joliet are the attorneys for the new firm.

The new plant will be located in the former Mitchel Brewery building on Wolf road in Mokena and it is expected to have the plant in operation by September first. The same building was first built and occupied by the Bowman Dairy Co., over 30 years ago.

According to present plans about 60 to 70 persons will be employed in the new plant.

J. R. Scarth for 20 years master mechanic of the United Wallpaper company, William D. Rourke, former superintendent of the United and W. C. Brockman assistant supervisor and father-in-law of Mr. Scarth will head the firm.

The building in which the new factory will be located, has been undergoing remodling the past several months and machinery has bee n installed and Tuesday another carload of machinery arrived for the new plant.

FRANKFORT COUPLE MARRIED IN FRANKFORT METHODIST CHURCH

The wedding of Miss Violette Lorenzen, daughter of Mrs. Lorenz Lorenzen of Frankfort and Stanley Warning, son of Mr. and Mrs. Raymond Warning also of Frankfort took place place Saturday afternoon at 4:30 o'clock in the Frankfort Methodist church.

Rev. Rudolph Malek read the traditional vows before an altar embanked with fernery, palms and flowers.

Preceding the ceremony Glenn Voss played "Indian Love Call". Following the singing of "Oh Promise Me" and "Because" by Arthur Lambercht of Frankfort, the bridal party entered to the strains of the Lohengrin wedding march played by Mr. Voss.

The bride was attractively attired in a white net dress made with a fashionable tight bodice of val lace. The full skirt was enhanced by its four tiered ruffles also edged with lace. The square neck of the dress was adorned with clusters of waxed orange blossoms.

Her finger tip veil of fine illusion was becomingly gathered to a wreath of pearlized orange blossoms.

She carried a colonial bouquet of white gladioli, gardenias and sweet peas.

For the traditional "something old" Miss Lorenzen wore a gold necklace a gift and family heirloom of her mother's.

The maid of honor Miss Frances Malcolm of Joliet, was lovely in a mousseline de soie dress of Heavenly Blue carrying out the bridal scheme. Her dress too, had the popular tight mid-riff and full skirt. Her halo of blue net was complimented by a bouquet of pink sweet peas and blue delphiniums.

Little Donna Mae Townsend, niece of the bride, was the flower girl. She wore pink net in the Kate Greenaway style and carried a miniature colonial bouquet of pink and blue flowers.

Glenn Warning, brother of the groom, was best man and David McMillan and Harvey Morgan served as ushers.

Following the ceremony a reception for 100 guests was held in the church parlors which were decorated in pink and blue.

A four tiered wedding cake centered the lace covered bridal table.

The bride's mother wore a sky-blue print dress with white accessories and a corsage of gardenias, while the bridegroom's mother wore a navy blue sheer with white accessories and also a corsage of gardenias.

The couple had a wedding dance at the Frankfort grove in the evening.

Mr. and Mrs. Warning have always lived in Frankfort and the best wishes of the community are extended to them for a happy and successful future.

They have gone on a short wedding trip and upon their return will live in the Ferdinand Bobzin home.

TINLEY PARK GIRL MARRIED IN PRETTY JUNE CHURCH WEDDING

A very pretty June wedding took place Sunday afternoon, June 29th at the St. Peter Evan. and Ref. Church in Frankfort when Miss Lucille Schilling of Tinley Park became the bride of Scherril Rahm.

Promptly at three o'clock the bridal party took their places at a flower embanked altar. The marriage ceremony was performed by the Rev. G. Gerhold.

The bride was given in marriage by her father. She was gowned in a beautiful embroidered DeSwai gown made princess style. The lace trimmed long tulle veil was held in place with a tiara of seed pearls. Her bouquet was of bride's roses, carnations and lilies of-the-valley.

She wore an old necklace which her grandmother wore when she was married long ago.

Little Miss Beverly Lauffer was the flower girl and was very beautiful in a white lace dress over blue satin.

The bride was attended by Miss Bernice Ganyer of Blue Island as first bridesmaid who wore yellow embroidered DeSwai. She was followed by Mrs. Franklin Christiansen who wore pink embroidered De Swai. Miss Dorothy Karschner served as maid of honor and wore a blue chiffon dress. The bridesmaids carried colonial bouquets of matching roses and carnations. Their tiaras were of velvet ribbon.

The groom was attended by Franklin Christiansen and Lester Schilling. The ushers were Clarence Hogue and Aron Deist.

A delicious three course supper was served to about 90 guests in the parlors of the church.

The reception was held in the home of the bride's parents, Mr. and Mrs. Otto Schilling.

The groom is the son of Mr. and Mrs. Wm. Rahm of Green Garden.

The newlyweds received many very beautiful and useful gifts and their many friends wish them all the luck and happiness for the future.

FORMER MOKENA GIRL MARRIED IN MICHIGAN

In a ceremony read Saturday evening June 21st at Jones, Michigan, Miss Luella Story, daughter of Mrs. F. M. Story of Lilly Lake, Jones, Michigan, became the bride of Walter Lamb, son of Mr. and Mrs. Howard Lamb of Vandelia, Mich. The Rev. Andrew Christoperson read the service.

With her white sharkskin suit the bride wore navy accessories. Her sister Dorothy, who served as maid of honor, wore a navy sheer with white. Robert Traverse of Constantine, Michigan served as best man.

Mr. and Mrs. Lamb will go to Canada on their wedding trip. The bride is employed in the plate department of the Elgin National Watch Co., in Elgin. The bridegroom is employed by the Riverside Foundry and Supply Co., in Kalamazoo, Michigan.

The bride is a former resident of Mokena.

HOMER RESIDENTS GIVEN SURPRISE ON SILVER WEDDING ANNIVERSARY

Saturday evening a large group of relatives and friends surprised Mr. and Mrs. Martin Jungles at their home on their 25th wedding anniversary. The affair was arranged by Mr and Mrs. Walter Muehler of Worcester, Mass., who are back here on a vacation. A picnic supper including a large wedding cake was served at 8:30 o'clock to 42 guests. The honored guests were presented a chest of silverware. The guests included Mr. and Mrs. John Jungles, Sr., Mr. and Mrs. Raymond Parker and family, Mr. and Mrs. John Jungles, Jr., Mr. and Mrs. Geo. Carroll and family, Mr. and Mrs. Raymond Jungles and Mr. and Mrs. Howard Johnson all of Chicago; Mr. Ebb Carroll, Mr. and Mrs. Frank Carroll and family, Mr. and Mrs. Charles Sievert, Mr. and Mrs. Clarence Wies and daughter, Mr. and Mrs. Howard Aspel and son, Mr. and Mrs. Fred Rex, Mr. and Mrs. Lawrence Welter, Miss Bernice White, and James Jungles all of Lockport; Mr. and Mrs. Walter Muehler and Miss Shirley Southwick of Worcester.

3 Big Nights At Monee

To help celebrate the 4th of July in a safe, sane way the Monee Danc land will gain feature Earl Betourne and his Earls of swing with music played in the manner that has endeared him to all dance fans in this vicinity. Dancing will start at 9 p. m., and continue until 1 a. m. Earl Botourne will also be featured Saturday, July 5th and will be followed by, Jimmy Ray who will hold forth on the band stand Sunday, July 6th. Jimmy Ray, altho a new comer to the Monee Danceland has become a popular maestro with the dance public, his style of music has been well received and everyone who dances to his music will find time out to give him a big hand. Johnny Nelson, with his vocalizing should prove to be the heart throb of the fair sex, not only has he an excellent voice, but he actually has what girls call oomph!

Its cool conditioned at the Monee Danceland and dancers will find it more convenient to get inside. Make heat and dance in comfort. So make it it a date. Come to Monee Danceland and spend a pleasant evening on the 4th, 5th or 6th. Just 3 blocks east of route 49 in Monee Fairgrounds.

Nation's Farmers Study New Plans to Improve Economic and Social Welfare

By FRANK GEORGE
(Released by Western Newspaper Union.)

THE place is Caswell County, North Carolina. Or Ross County, Ohio. Or Adair County, Iowa. Or any one of fifteen hundred other counties where land use planning is under way. Coming up from the people on the land in more than seven thousand communities are recommendations for improving physical, economic, and social conditions—beginning at the grass roots and working up through county, state and national research and action agencies.

Land use planning this new development is called, and it means just that, as farmers all over the nation are actively engaged in planning the use of land in relation to their economic and social well being. Co-operating in this work are the agricultural colleges and the various research and action agencies of the federal department of agriculture.

A few years ago the idea that farmers themselves should take such an active part in the development of agricultural programs was philosophy. Today farmers the country over are critically studying problems such as soil erosion, rural zoning, tax delinquency, farm tenancy and the like. Local agricultural programs dealing with these and related subjects are being made a part of county and state programs, and ultimately will be woven into the fabric of national agricultural conservation and adjustment.

Look in upon a typical community meeting of farmers and multiply this scene by the more than 7,000 communities where land use planning is under way. Spread out on the tables are maps, charts and reports showing how the land is being used, the way in which it has been abused, and the things needed to rehabilitate it and the people who live upon it. Areas of badly eroded land are marked off, woodlands in good condition and bad are plotted, the existence or lack of schools, hospitals, and community centers is designated.

County Committees.

Recommendations for corrective action are drawn for the consideration of county planning committees which include besides farmers the representatives of public agencies of all kinds. Recommendations are discussed, some of them laid aside for later consideration, some of them amplified and scheduled for immediate action. County programs are drawn up to include the needs of the various local communities for consideration and action by state planning committees. State programs later are submitted for federal action at Washington.

Caswell county—once the richest in North Carolina, now one of the poorest—is an example of land use planning to improve a difficult agricultural situation. Caswell is a typical "one-crop" part of the South faced with lost export markets, its soils seriously depleted. Sheep used to graze on the lawns of the plantation homes, blooded horses were in the paddocks, meat cattle and milk cows in the pastures, pigs enough to supply all the hog meat and fat needed in the county, game in the woods, fish in the streams.

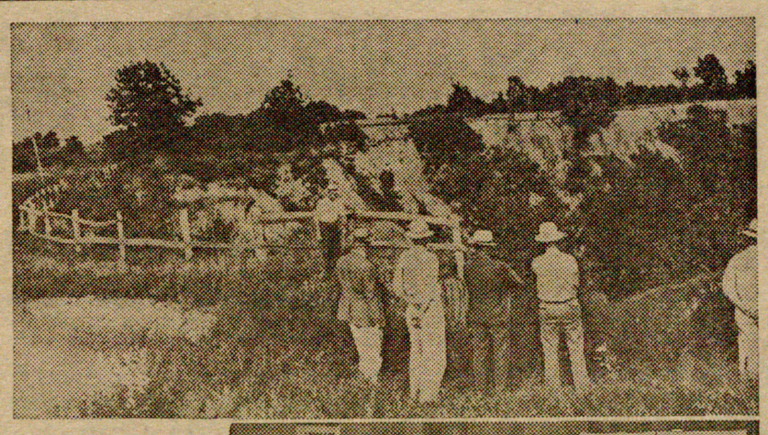

Above—A committee visits the scene of a local farm problem. At right — Farmers and committee meet in the town hall to discuss further plans and action. With first-hand information, they chart the solution of many vexing problems.

Today, approximately two-thirds of the farm operators in Caswell county are tenants, most of them sharecroppers, trying to eke out a living on badly eroded land.

Caswell's "one crop" has been tobacco. After 76 years with this crop as virtually the only source of cash income, the farmers found themselves with a system of farming unable to withstand the shocks caused by depleted soil resources and fluctuating markets. The land use planning committees took hold, and now a better system of farming has been developed. The program calls for increased use of cover crops, the use of better farming equipment, greater use of lime and phosphate, the development of more home gardens, the use of more dairy cattle, land drainage, and erosion control.

Farm Loans.

Half a dozen or more public agencies are co-operating to put Caswell once more on the economic map. Through agricultural adjustment programs the farmers are being paid to conserve the land, to become more self-sufficient as to food supplies. Loans are made by the Farm Security administration through its tenant-purchase program to enable a limited number of responsible tenants to acquire farms of their own, and to equip these farms with modern implements. Modern housing and improved sanitation are being provided.

A few years from now, Caswell county will be very different—physically, economically, socially—from what it was in the dark days of the early 1930s. Already, striking changes have been wrought. The people on the land as well as the land itself are being rehabilitated. The people have rekindled hope in their hearts, they are playing an important part contributing to the welfare of the state and the nation.

There are many other examples of improvement the country over. Ward county, North Dakota, is one of co-operation in developing a long-range program to improve difficult and adverse conditions. Located in the central portion of the northern spring wheat area, Ward county has suffered from drouth and from too great a reliance upon wheat as a single cash crop. This situation of a type of farming not entirely fitted to local conditions, together with high costs for public service in relation to a limited tax base, inequitable distribution of the tax burden, heavy tax delinquency, and a high proportion of tenancy were among the major problems which planning committees recognized.

Feed Reserves.

The planning committees in Ward county concluded it was desirable to shift to a more diversified type of farming through expanding the livestock enterprises, building up feed reserves, and a "live at home" type of farming. The farmers are building up livestock herds through natural increase rather than by purchases of additional animals. A program of building up feed reserves against possible drouths in the future is being followed. A tenant-purchase program is under way. The school system is being modernized. Local taxing authorities are trying to adjust tax systems according to the productive capacity of the land.

As a first step in dealing with the tax delinquency problem, the land use planning committee recommended to the county commissioners a plan of impounding rents on tax-delinquent lands. Approximately 500 legal actions were instituted in pursuance of this program, and the county is now collecting rentals on many additional items of real estate. Longer term leases better adapted to conditions in the different land use areas of the county are being made. Problems created by competition between small operators and the larger ones for available farm land are being attacked. Tax-forfeited lands are to be developed as open public recreation areas.

Posthumous Award

The late John Rivenburg, 17-year-old Boy Scout of Creston, Iowa, has been posthumously awarded the first prize of $200 in a nationally conducted Girl Scout Song contest which recently closed. Young Rivenburg, a Scout of Eagle rank, died last December after an operation. He was the son of Dr. and Mrs. L. D. Rivenburg of Creston. His song, entitled "Scouts Are We," is a marching tune. Judges in the contest were Olin Downes, music critic of the New York Times; Sigmund Spaeth, radio's "tune detective," and Hugh Ross, director of the Schola Cantorum of New York. Mrs. Arthur O. Choate, honorary vice president of the Girl Scouts, sponsored the contest.

Madame Mayor

DOVER, N. C.—Down comes the curtain on woman rule in Dover! Today four ladies leave the stage of public life after a successful two-year run. The men are resuming command without opposition, just as the helm was turned over to the ladies at the last town election.

A little tired, they point with pride to: A new $16,000 gymnasium, a lunch room for the school, a much needed drainage project begun, employment for women in a WPA mattress project, main streets improved through aid obtained from the state highway commission, and a treasurer's report "all accounts paid."

Mrs. Anna Dixon Wilson of Dover, N. C., who retires as head of the town, beams with pride at her achievements of the past two years. The town now has many new streets, a new gymnasium, a new factory and a balanced budget.

Playing the leading role—that of mayor and judge—has been Anna Dixon Wilson, a buoyant grandmother. The neighborhood vouches for her good old Southern cooking, her flower culture, her business acumen, and her success as an insurance agent. With wisdom and great dispatch, she can hold court, then rush home to supervise its remodeling, and then back again to the business of running her town of 400.

"It's been a grand experience," she beamed. "We've had our ups and downs, but I've enjoyed it, and I do think we've accomplished something, although we don't take all the credit."

Essential to the success of Dover's feminine government (they detest "petticoat rule," even in jest) was Mrs. Sarah Griffin, the persistent tax collector.

"And a good one!" chimed in Mayor Anna Wilson.

"I'm just a family woman, but when they made me tax collector, I decided then and there we'd get those taxes collected," said Mrs. Griffin, speaking for herself. And she did, for the books she is turning over show all current and inherited bills have been paid and there's even a little in the treasury.

Suggests Plans to Avert Shortage of Manganese

NEW YORK.—To avert a shortage of our No. 1 strategic material—manganese—a three-point program to encourage domestic and hemisphere production has been laid down in an article in the current issue of the magazine Chemical Industries.

The United States has relied chiefly on distant sources overseas, Langbourne M. Williams Jr., the author, points out. As president of the Cuban - American Manganese corporation, which has succeeded in developing a nearby source, he has spent many years studying the problem. His article is one of the magazine's series by authorities on our strategic materials situation.

"Shipments from Russia, which for years has been our leading source of ferro-grade manganese ore, have been brought to an end by conditions prevailing in Europe," he stated.

NATIONAL AFFAIRS

Reviewed by
CARTER FIELD

With a power shortage looming for the U. S. it is suggested that the windmill might be the answer to this nation-wide problem . . .
(Bell Syndicate—WNU Service.)

WASHINGTON.—Not long before the outbreak of the war in Europe an American radio manufacturer, Eugene F. McDonald Jr., was vacationing in Bermuda. The folks there complained bitterly to Commander McDonald about their lack of natural resources. They said they had no coal or oil, had to import so many things.

"What would you do about it," McDonald asked them, "if you had a Niagara falls here?"

"Why, we would build a power plant that would make it unnecessary for us to import any coal or oil," they said.

"Don't you realize," said McDonald, "that in this constant trade wind which blows over your islands that you have more power than can be generated at Niagara falls?"

"But how can we utilize it?" they asked.

"Windmills," said the naval reserve officer, succinctly.

McDonald knows about windmills. Some years back, he began wondering how he could sell radios to farmers who wanted them, but had no electric current. The answer soon came. He hooked up with an inventor, and pretty soon they were selling little windmills and dynamos to farmers. The outfit could be sold, at a profit, retail for $15, though the farmer would have to buy his storage battery in addition. They had sold hundreds of thousands of these outfits to farmers before McDonald talked to the folks in Bermuda.

A PRACTICAL SERVANT

Knowing that this rediscovery of the windmill as a practical servant had been applied to a good many other purposes besides providing the power for a radio, a friend asked McDonald recently if this might not furnish the solution to the present electric power shortage.

Commander McDonald replied that the use of the windmill in this country as a source for electric power was not economically sound in large scale operations; though it was very satisfactory in small scale operations.

In war, however, and national emergencies bearing a striking resemblance to war conditions, sound economics is often thrown overboard. We are proposing to build pipe lines to take the place of tankers, as pointed out in a recent dispatch, though the tanker is a cheaper form of transporting oil.

TURBINE BOTTLENECK

So it occurs to lay observers that before this emergency and "power shortage" has gone much further we are likely to see more windmills in this country. One of the reasons is that there is a terrible bottleneck in turbines, which are of the essence in producing electric power from steam.

Many communities in this country, as recently as 40 years ago, were grinding their corn and doing other chores with windmills. This includes some of the southeastern section of the country now so seriously hampered by lack of sufficient power, due in part to the drouth and in part to the necessity of giving the aluminum plants in that section every kilowatt they can use.

With the development of the gas engine most of these disappeared. Then came Rural Electrification. Now, in the Southeast, both oil and electricity must be conserved. Maybe the windmill is coming back!

* * *

Gasoline Shortage Due Late in 1941

The pinch of the gasoline shortage is expected by government officials in the third and fourth quarters of this year. Unfortunately, nothing that can be done in that length of time will be important in affecting the situation. It is not a question of production, it is merely a question of transportation.

Oddly enough it is the department of justice which is really responsible. Ever since the war broke out in Europe in the late summer of 1939 the oil men have been worrying about this very problem. They foresaw that there would be a terrific shortage of shipping if the war lasted long enough, and they knew tankers would rate pretty high among the classifications of ships desired.

They did not figure, as early as that, on the U. S. government taking their tankers away from them. Their thoughts were more selfish, if it is fair to put it that way. The point is they thought, with the torpedoing of so many ships throughout the world, and the necessity of getting oil and gasoline to Britain, that ocean freight rates would make any water carrier a big earner. Therefore they thought that it would turn out very profitably if they could be in a position by that time to sell their tankers to the British at a high price and haul the oil from the Gulf coast to the Atlantic seaboard in pipe lines.

NEW IDEAS for Home-makers

By RUTH WYETH SPEARS

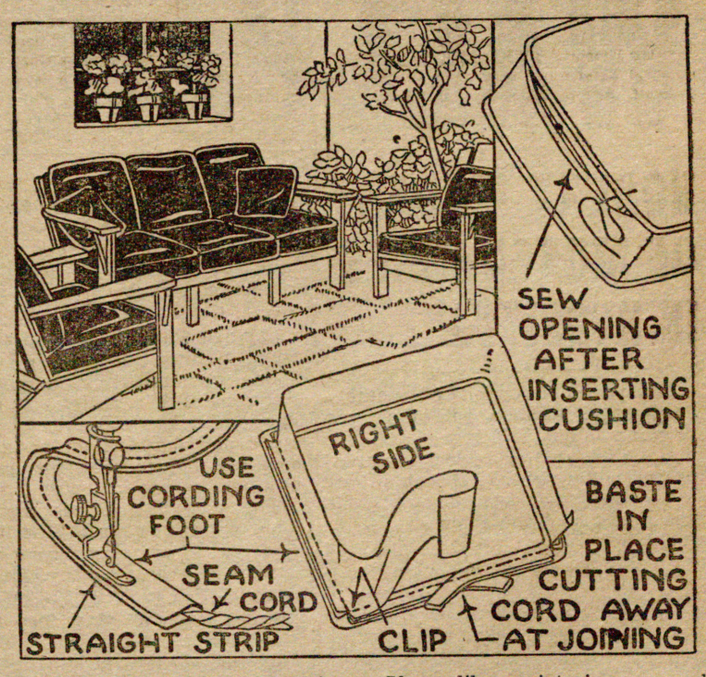

HAVE you considered covering your out-of-door cushions with water-resistant artificial leather? It may be cut and sewn the same as any heavy fabric. The colors are all so fresh and gay that you will be inspired to try striking combinations. Use a coarse machine needle; a No. 5 hand needle; No. 20 or 24 sewing thread and regulate the machine to about 12 stitches to the inch.

The cushions shown here are green with seam cords covered in red. The sketch shows how they are made. The cotton seam cord should be about ¼-inch in diameter. It is covered with a straight strip 1¼ inches wide stitched with the machine cording foot to allow the sewing to come up close to the cord. The raw edges of the cord covering are basted around the top and bottom of the cover on the right side, as shown, and are then stitched in with the seam.

If you like variety in your cushions, there is an idea for sturdy ones made of burlap and silk stockings on page 23 of SEWING, Book 5.

* * *

NOTE: Book 7, in the series of Homemakers' Booklets by Mrs. Spears, is the latest and contains directions for more than thirty things which you will want for your own home or for gifts. Included are working drawings for reconditioning old chairs and other furniture; directions for a spool whatnot; an unusual braided rag rug; and many things to make with needle and thread. The seven booklets now available contain a total of more than two hundred of Mrs. Spears' NEW IDEAS for Homemakers. Booklets are 10 cents each. Send your order to:

MRS. RUTH WYETH SPEARS
Drawer 10
Bedford Hills New York

Enclose 10 cents for each book ordered.

Name.....

Address.....

Dear Mom:

Well, here it is another weekend and I'm not a General yet. But give me time.

The nearest village is 5 miles away. All you find there is a general store, a garage and a canning factory—nowhere to go for any good clean fun, unless you drop in at a smoke-filled juke joint on the way.

Well, Mom, there's a big favor you can do me. The U. S. O. is trying to raise $10,765,000 to run clubs for us, outside of camp. Places with lounge rooms, dance floors, games, writing rooms. Places you can get a bite to eat without paying a king's ransom.

I know you don't have an idle million lying around, but if you could get the family interested and some of the neighbors, and if that happened all over the country, the U. S. O. could raise $10,765,000 overnight.

I'd appreciate it a lot, Mom, and so would every other mother's son in the U. S. Army and Navy.

Love,
Bill

They're doing their bit for you. Will you do your bit for them? Send your contribution to your local U.S.O. Committee or to U. S. O. National Headquarters, Empire State Building, New York, N. Y.

• • •

These organizations have joined forces to form the U.S.O.: the Y.M.C.A., National Catholic Community Service, Salvation Army, Y. W. C. A., Jewish Welfare Board, National Travelers Aid Association.

OPEN YOUR HEART
OPEN YOUR PURSE
GIVE TO THE U·S·O·

THE ADVERTISER INVITES YOUR COMPARISON The advertiser assures us that his goods are good. He invites us to compare them with others. We do. Should he relax for a minute and let his standards drop, we discern it. We tell others. We cease buying his product. Therefore he keeps up the high standard of his wares, and the prices as low as possible.

THE SMOKY YEARS

By ALAN LE MAY — W. N. U. Release

INSTALLMENT 17

THE STORY SO FAR: Dusty King and Lew Gordon had built up a vast string of ranches. King was killed by his powerful and unscrupulous competitor, Ben Thorpe. Bill Roper, King's adopted son, was determined to avenge his death in spite of the opposition by his sweetheart, Jody Gordon, and her father. After wiping Thorpe out of Texas, Roper conducted a great raid upon Thorpe's vast herds in Montana. Both Thorpe and Lew Gordon placed heavy rewards upon Roper's head. He was captured by Leathers and Kane, two of Thorpe's men. Leathers' girl, Marquita, loved Roper. She made a desperate effort to save him but was soon overpowered. The men were dragging Roper outside to hang him when they heard the sound of running horses.

* * *

CHAPTER XXII—Continued

Jim Leathers, in spite of his warning to Kane, made no effort to move out of the light. Standing square in the door, he drew his gun. A bullet splintered into the casing beside him as the report of a carbine sounded from somewhere beyond. Jim Leathers fired twice; then stepped inside, closed and barred the heavy door.

For a moment the eyes of Kane and Leathers questioned each other.

"Dry Camp Pierce," Kane said.

"Naturally."

"If it don't beat hell that they should land in at just this minute—"

Leathers was very cool and quiet now. Deliberately he pulled on his sheepskin. "Get out the back, untie the ponies and get your man aboard."

"Jim, seems like we stand a better chance here, way we are, than running in the open, what with—"

"They'll burn us out if we try to hold. Get going, you!"

Dragging Roper after him, Kane plunged into the dark of the back room. He swore as he rummaged for his rifle, his sheepskin.

Leathers neither swore nor hurried. Moving deliberately, he blew out one lamp, hobbled across the room to the other. Then all hell broke loose at once.

The single frosted pane of the ten-inch window at the end of the room smashed out with a brittle ring of falling glass. In the black aperture appeared the face of a boy, pale and wild-eyed, so young-looking that he might almost have been called a child. The heavy .44 with which he had smashed the window thrust through the broken pane; it blazed out heavily, twice.

Jim Leathers, staggering backwards as if he had been hit with a log ram, fired once, from the level of his belt. The face vanished, but a moment after it was gone the hand that held the gun dangled limp within the room. Then the gun thudded on the floor, and the lifeless hand disappeared.

As Leathers went down, a broken roar of guns broke out in the storeroom. Leathers groped for his gun, tried to rise, but could not.

Roper, who had been dragged into the dark storeroom by Red Kane, felt the swift sting of the wind as the back door was smashed open, and was able to tear free as the guns began. He stumbled over piled sacks, and flattened himself against the wall. The blind blasting in the dark of the back room lasted long enough for three guns to empty themselves. Their smashing voices fell silent with an odd suddenness, as suddenly as they had opened. In the dark a voice said, "In God's name let's have a light!"

After what seemed a long time a match flared uncertainly, and Roper's quick glance estimated the changed situation. In the back room now two men were down—Red Kane and another whom Roper immediately recognized as an old King-Gordon cowboy called Old Joe.

The dim flicker of the match was augmented to a steady glow as a lantern was found and lighted. Roper did not recognize the other man in the room—the cowboy who had lighted the lantern with one hand, his smoking six-gun still ready in the other.

The stranger stooped over Old Joe. "You hurt bad?"

"It's only my laig, my laig."

The other stepped over the inert body of Kane to the door, and surveyed the silent kitchen.

"Jim Leathers! Somebody got Jim Leathers, and got him hard!"

He stepped back into the rear room. "You're Bill Roper, aren't you? Where's the others?"

"There aren't any others. They all went out on Dry Camp's trail, after his raid day before yesterday."

"No others here? You sure?"

"Kane and Leathers are the only ones here."

Old Joe, both hands clasped on his smashed leg, spoke between set teeth. "Where's Jody? For God's sake find Jody!"

The King-Gordon cowboy whom Roper did not know, went out, his spurs ringing with his long strides.

"Jody isn't here," Roper told Old Joe disgustedly. "She got loose two days ago."

"The hell she isn't here! She come here with us!"

"With you? But you're from Gordon's Red Butte camp, aren't you? I thought Jody went to Miles City with Shoshone Wilce."

"She never went to Miles. She knew Leathers was bringing you here, from what she'd heard him say. She come to us, because we was the K-G camp nearest here, and she wouldn't hear of nothing but we come and try to crack you loose. Shoshone Wilce—he's daid."

Bill Roper was dazed. "I thought—I thought—"

The other cowboy now came tramping back into the cabin, an awkward burden in his arms; and this time Jody Gordon herself followed close upon his heels. Her face was set, and the sharp flush across her cheekbones did not conceal her fatigue.

Bill Roper started to say, "Jody, how on earth—"

Jody did not seem to see him; she appeared to be thinking only of the slim youngster whom the cowboy carried. The cowboy laid the limp figure on the floor of the kitchen, ripped off his own neckerchief and spread it over the youngster's face.

Jody Gordon methodically shut the door. Then she dropped to the floor beside the fallen youngster, lifted his head into her lap, and gave way to a violent sobbing. The high-keyed nervous excitement that had sustained her through the hard necessities of action was unstrung abruptly, now that her work was done; it left nothing behind it but a great weariness, and the bleak consciousness that this boy was dead because of her.

Roper and the King-Gordon cowboy stood uncertainly for a moment. Then the cowboy picked up Leathers where he lay struggling for breath, carried him into the back room and put him down on a bunk. For a moment he hesitated; then closed the door between the two rooms, leaving Jody alone.

"Seems like the kid got Jim Leathers; but Jim Leathers got the kid."

"Daid?" Old Joe asked.

"Deader'n hell! Jody takes it awful hard."

The cowboy cut loose Bill Roper's hands, and together they lifted Old

"Now you go and keep Miss Gordon company."

Joe onto the other bunk. Roper cut Marquita free.

"Get me that kettle of water off the stove," Bill Roper ordered Marquita; and when she had brought it he said, "Now you go and keep Miss Gordon company for a little while."

Marquita left them, closing the door behind her.

Old Joe kept talking to them in a gaspy sort of way, as they did what they could for his wound.

"The kid was scared to death to come. Jody seen that, and tried to send him back, with some trumped-up message or something. Naturally he seen through that and wouldn't go. Now most likely she blames herself that he's daid. Lucky for us that Leathers' main outfit wasn't here."

"You mean just you three was going to jump the whole Leathers outfit, and the Walk Lasham cowboys, too?"

"Not three—four," Old Joe said. "Don't ever figure that girl don't pull her weight. We been laying up here on the hill since before dusk. She aimed we should use the same stunt you used at Fork Crick—bust into 'em just before daylight. Then somebody fires off a gun down here, and she loses her haid, and we come on down. It was her smashed her horse against the door, trying to bust it in. She blindfolded him with her coat—threw it over his haid—and poured on whip and spur, and she bangs into the planks. Broke his neck, most like; cain't see why she wasn't killed—"

"Just you four," Roper marveled, "were going to tackle the whole works, not even knowing how many were here?"

"We tried to tell her it couldn't be done. But you can't talk any sense into a woman, once she gets a notion in her nut."

CHAPTER XXIII

Marquita, closing the door of the storeroom behind her, for some moments stood looking down at Jody Gordon.

Jody still sat on the floor, upon her lap the head of the boy who had downed Jim Leathers. The sobs that convulsed her were dying off now, leaving her deeply fatigued, and profoundly shaken.

"You might as well get up now," Marquita said. Her soft Mexican slur gave an odd turn to the blunt American words she used. "The fight's over; and that boy you've got there is dead as a herring."

With a visible effort Jody Gordon pulled herself together, and gently lowered the head of the dead boy to the floor. She got up shakily, and for a moment looked at Marquita.

"Why did you come here?" Marquita asked at last. Her voice continued gently curious—nothing more.

"I knew Billy Roper was alive," Jody told her. "Because I was watching when Leathers left Fork Creek with him. I already knew they meant to take him to Ben Thorpe at Sundance, for the reward. That would be death, to him. And I knew they meant to stop over here on the way. So I got the boys, from our Red Butte camp, and I come on . . ."

"You are a very foolish little girl," Marquita said. "Luck saved you; but if this camp had been full of men, it would have been suicide."

"Wouldn't you have done the same?"

Marquita shrugged impatiently. "I feel very sorry for you," she said.

"Why?"

"Because I think you are in love with this Billy Roper."

"Why do you say that?"

"Es claro," Marquita said. "It is plain. And it's a pity; because this kind of man is not for you."

At first Jody Gordon did not answer. But behind the softness of Marquita's voice was a cogency as strange as her American words—a cogency that would not be ignored. Here Jody found herself facing a woman whom she could not possibly have understood. Marquita's careless, even reckless mode of life, her uncoded relationships with men—there was not an aspect of Marquita's life which did not deny every value of which Jody was aware. Marquita appeared to thrive and flower in a mode of life in which Jody incorrectly believed she herself would have died.

"I don't understand you."

Marquita's glance swept the room—the bare chinked walls, the dead boy. Her glance seemed to go beyond the door, where they were dressing Old Joe's wound; beyond the walls, to the cold wind-swept prairie, where men still rode this night, though morning was close.

"What do you know," she said—"what can you know of the lives of these men?

Jody lifted her head, then, and looked at Marquita; and again the simple words and the mask-like face of Marquita seemed to have a meaning for which she groped. In the silence that followed, it came to Jody that the night's fighting was not yet over, that she must still fight for herself and for Bill—and somehow for that foolish house in Ogallala, with its tall tower overlooking the plain.

"Do you ride with them?" the gentle, inexorable voice went on. "Do you share their blankets? Do you ride under their ponchos in the rain? Where are you when their guns speak? Who prays for them at dawn, knees down in this God-forsaken snow?"

Marquita paused, and her body swung, lazily assured, across a shadowy angle of the room toward the closed door that had hid Roper, working now over the wounded men. the doorposts and it seemed to Jody, watching her, as if Marquita were a barrier between what might have been Jody's, and that she had lost now.

"You don't have to bar the door," she said.

Marquita's hands came away from the doorposts. "I know I don't."

The words were so indolently cadenced that they might have been spoken in Spanish. And at their soft assurance something awoke in Jody Gordon . Something was still worth fighting for. Perhaps it had nothing to do with Bill Roper, but it flowed deep into the roots of her life; deeper than her life with one man—with any man—could ever flow.

As Jody looked at Marquita, strange things came to her, that she herself could not have put into words. She knew that Marquita and all her kind would presently pass. Perhaps Bill Roper, like all the rest of his bold riders, must also pass; but now suddenly Jody knew that whatever else might vanish from this prairie, what she herself stood for would remain. When she spoke at last, she scarcely recognized her own voice. "I guess I was wrong," she said. Her words had a strange echo of Marquita's own directness. "You're Bill Roper's girl—is that what you wanted to tell me?"

The dance hall girl's words fell softly. "Si, that is what I wanted you to know."

(TO BE CONTINUED)

THIS IS A WNU SUPERIOR SERIAL MARK OF FINE FICTION

IMPROVED UNIFORM INTERNATIONAL SUNDAY SCHOOL Lesson

By HAROLD L. LUNDQUIST, D. D.
Dean of The Moody Bible Institute of Chicago.
(Released by Western Newspaper Union.)

Lesson for July 6

Lesson subjects and Scripture texts selected and copyrighted by International Council of Religious Education; used by permission.

THE GOSPEL IS TAKEN INTO EUROPE

LESSON TEXT—Acts 16:6-15.
GOLDEN TEXT—Come over into Macedonia and help us.—Acts 16:9.

America is coming to the fore in the thinking of a confused world as the final hope of democracy and religious freedom. Europe, or at least most of Europe, represents in our thinking dictatorship, a totalitarian disregard for the personal rights of man, including his freedom to worship God according to the dictates of his own conscience.

It is therefore very appropriate that on this "Fourth of July" Sunday, when patriotism has been much in our thoughts, that we remind ourselves in the study of our Sunday school lesson that the roots of American life, both cultural and religious, reach back into the European soil on which our forefathers dwelt. Much of that which we as Christians count precious has come to us because Paul, the missionary, was responsive to the leading of the Holy Spirit and carried the gospel into the heathendom of Europe, from whence, in due time, it came to our own land.

It was a crucial point in the history of Christianity; yes, and of the world, when the gospel came to Europe.

I. By Providential Hindrance (vv. 6-8).

Not only are "the steps of a good man ordered by the Lord" (Ps. 37:-23), but his stops as well. That is not an easy lesson to learn. Let us remember that we may be as much in the will of the Lord when all our efforts are thwarted as when they prosper.

Paul had set out on a second journey to carry out a follow-up campaign in the cities where he had already preached. This was a good plan and had God's blessing (see v. 5). But soon we find that word "forbidden" (v. 6) and then "suffered not" (v. 7). The Holy Spirit began to close doors to the gospel preacher. Now what? Shall he go on in determined self-will? Or shall he become discouraged and embittered in his soul? No, let him wait, for God is guiding him by providential hindrance, which is soon to be followed

II. By Divine Guidance (vv. 9, 10).

The Spirit spoke to Paul in a vision, revealing the divine purpose that the gospel should go over into Macedonia. The Spirit leads in our day, possibly not by visions, but by impelling inward prompting complemented and checked by the teaching of Scripture and by providential circumstances, and thus a man may know what is the will of God for him.

A word of caution is needed at this point. Some earnest Christian people go astray by projecting their own desires and purposes into the place where they seem to be the will of God, and thus do themselves and others, and Christianity itself, much harm. The three things should agree—(1) the inner prompting of the Spirit, (2) the teaching of God's Word, and (3) God's hand in our outward circumstances.

If these three do not agree, the Christian does well to wait, prayerfully, expectantly, for the Lord's further guidance.

III. Through a Faithful Witness (vv. 11-14a).

The gospel came to Europe because Paul and his fellow workers were faithful to their calling. When God led, they went to Macedonia (vv. 11, 12), where they sought out those who were in the place of prayer (v. 13). Paul spoke to them about Christ (v. 14). There he met the man of Macedonia who turned out to be a woman. For some reason the men were absent from the place of prayer on that all-important Sabbath morning. They were undoubtedly the ancient counterpart of our present day men who are "brothers-in-law" to the church, these foolish men who seem to assume that a bit of "religion" second hand through the wife or children will suffice.

IV. Through a Receptive Heart (vv. 14b-15).

God sent an obedient messenger to the place where He had a prepared heart. Lydia was a woman of distinction, business ability, and high moral character. But she knew, and Paul knew, that even good people need to be saved. We do well to keep that fact before us.

Paul spoke the truth of God, who opened Lydia's heart. Observe that she not only received the Word of God into her own heart, but at once gave herself to the task of passing it on. The first thing she could do was to give aid and comfort to the messenger of the truth, and she did that at once. Be assured that from that day on she did all she could to prosper the gospel on its way through Europe and to the ends of the earth. Have we done likewise?

Charm and Beauty In Rose Point Quilt

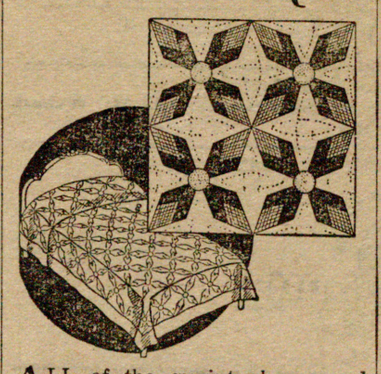

ALL of the quaint charm and beauty of the rose has been captured in this pieced quilt, so appropriately called Rose Point. This delicate allover pattern is prettiest if the rose center is yellow, the bud green, and the tip dainty pink or print.

* * *

Z284, 15 cents, gives accurate cutting guide with color suggestions, yardage estimate and the necessary directions for this old favorite. Send your order to:

AUNT MARTHA
Box 166-W Kansas City, Mo.

Enclose 15 cents for each pattern desired. Pattern No.....
Name .....
Address .....

JUST LISTENING

Same Effect

"I could die dancing with you."
"It's about to kill me, too."

Meanest Yet!

"I have found the meanest man at last."
"Why, what did he do?"
"He's deaf—and he never told his barber!"

Time is money, they say. But burglars prefer cash.

Up to Her

(Lady (after operation)—Oh, doctor, will the scar show?
Doctor—Not if you are careful.

Quick Shift

On his way to work, he stopped and turned against the wind to light his pipe.

He walked on, and soon, somewhat to his surprise, found he was home again.

"My!" he exclaimed, knocking out his pipe, "this day went fast."

CLASSIFIED DEPARTMENT

REMEDY

EXAMINATION FREE
PILES FISSURE, FISTULA. All Other RECTAL TROUBLES and Varicose Veins Corrected
WITHOUT OPERATION PAINLESS METHOD NO DANGER
If Suffering—Write Today—It Will Pay You
Dr. G. F. MESSER 649 No. 4th St. Milwaukee, Wis.

Helpful Grin

Care to our coffin adds a nail, no doubt; and ev'ry grin so merry, draws one out.—Dr. Wolcot.

Nervous Restless Girls!

Cranky? Restless? Can't sleep? Tire easily? Because of distress of monthly functional disturbances? Then try Lydia E. Pinkham's Vegetable Compound.

Pinkham's Compound is famous for relieving pain of irregular periods and cranky nervousness due to such disturbances. One of the most effective medicines you can buy today for this purpose—made *especially for women.* WORTH TRYING!

Easy Faultfinding

It is much easier to be critical than to be correct.—Beaconsfield.

That Nagging Backache

May Warn of Disordered Kidney Action

Modern life with its hurry and worry, irregular habits, improper eating and drinking—its risk of exposure and infection—throws heavy strain on the work of the kidneys. They are apt to become over-taxed and fail to filter excess acid and other impurities from the life-giving blood.

You may suffer nagging backache, headache, dizziness, getting up nights, leg pains, swelling—feel constantly tired, nervous, all worn out. Other signs of kidney or bladder disorder are sometimes burning, scanty or too frequent urination.

Try *Doan's Pills. Doan's* help the kidneys to pass off harmful excess body waste. They have had more than half a century of public approval. Are recommended by grateful users everywhere. *Ask your neighbor!*

DOAN'S PILLS

WNU—S 27—41

Growing Troubles

Troubles, like babies, grow larger by nursing.—Lady Holland.

For Your 4th of July Picnic

Van Camp's PORK and BEANS

Feast-for-the-Least

Labor an Appetizer

The chief ingredient of a good dinner is not exquisite flavor or seasoning but appetite. Would you have a good sauce? Then, labor before eating.—Horace.

It's A GOOD AMERICAN CUSTOM

SHOOTING FIREWORKS

on Independence Day began July 4, 1776, when the Declaration of Independence was signed. John Adams, a Signer, said: "the day should be observed with hilarity and the setting off of fireworks."

It's also a good American custom to relax on the Fourth of July (and every other day) with a man-sized, mild King Edward, America's most popular cigar.

2 for 5c

KING EDWARD Cigars

WORLD'S LARGEST SELLER

Life to Enjoy

Whosoever enjoys not this life, I count him but an apparition, though he wear about him the sensible affections of flesh.—Sir Thomas Browne.

KINGSBURY PALE "Aristocrat of Beer"
KINGSBURY BREWERIES CO., MANITOWOC, WIS.

THE NEWS-BULLETIN

PUBLISHED EVERY FRIDAY AT MOKENA, ILL.

Entered as second class matter at th e postoffice at Mokena, Ill. under the act of Congress of March 3, 1879.

WM. SEMMLER, Editor and Publisher
ALBERT M. LEVY, INC., Advertising Representatives, 185 N. Wabash Avenue, Suite 901. Phone: State 6326.

THURSDAY, JULY 3, 1941

- - WANT ADS - -

WANT ADV. RATE—One cent per word, nothing less than 25c. Thus: if your adv. has less than 25 words, the rate is 25c if run ONCE, but the cent-a-word rate would apply if run more than ouce. Cash with order, stamps or coins.

FOR SALE—Baby Chicks; Leghorn, Reds, Rocks, all kinds, $7.75 per hundred. Elmore Poultry C., 177th and Oak Park Ave., Phone 100, Tinley Park. tf

WILL BUY OLD HORSES for mink farm. Ed. Strassenburg, Tel. Tinley Park 42-J2. 7:25p

FOR SALE—Fine 2-flat House in Tinley Park with 3 1-2 acres of land, 2 blocks from depot. Will sell with or without land. Inquire Fred F. Meyer, Tinley Park, Ill. tf

FOR SALE—5 room modern bungalow, stoker, air conditioned. 2 blocks Rock Island R. R., 60x200 lot, chicken coop, fruit trees, enclosed porch. G. Dath, Main St. Mokena. tf

FOR SALE—Good mahogany piano. Call Henry Bechstein, Tinley Park 209. p7:4

PLASTERING
Phone Tinley Park 53-J
James Robinson Tinley Park, Ill. tf

FOR SALE—2 acres of alfalfa; electric sewing machine; dresser. Pauline Maurin, Tinley Park. Tel 210W 7:3p

FOR SALE—Farm wagon, almost new, also Milk Goat. Carl Baltrusch, 167th St., West of Sayre Ave., Tinley Park, Ill.

FOR SALE—Standard Binder Twine insect proof. Price $9 cwt. Robert F. Yunker, Orland Park, Ill. 7-11p

FOR SALE—Spring Chickens; wgt. 4 lbs. Albert Lorenz, Phone 96R1 Orland Park, Ill. 7-11p

FOR SALE—5-20 acre Farm, south to southwest of Chicago; outskirts of town. Cash. Peter Lorenzen, Monee, Ill.

PHILGAS
$1.35 a drum. Can be used on old or new gas ranges. A post card will bring representative. No obligation. Bettenhausen Hardware Store, Tinley Park. Tel. 45R tfc

FOR RENT—Sleeping rooms. Inquire Oelke Garage, Orland Park Tel. 24J ctf

FOR SALE—Ford 1933 Tudor sedan. Vernon Fink, Frankfort, Ill. p 7:11

FOR SALE—Fryers, Luthers, 1 mi. north of New Lenox, Call 3453. c7:11da

FOR SALE—John Deer 7 foot grain binder. L. G. Bruder, Mokena. p7:3

STRAYED—Brown pony female; last seen near 167th and Keane Ave. If located hold and notify J. Ballou, Orland Park 206R. 7:3p

FOR SALE—Goat with two kids. J. Bellanti, 177th and Sayre avenue, Tinley Park. 7:3p

FOR SALE—House. Inquire Charles Swanson, 17559 66th ave., Tinley Park. 7:11p

FOR SALE—White Rock Spring Chickens, alive or dressed. Mrs. Richard Erickson, Mokena. Dial 2416. 7-18c

FOR SALE—John Deere Model B Tractor with Cultivator; John Deere 6 ft. Mower; Bradley 6 ft. Mower; John Deere 6 ft. Combine; 36 ft. Grain Elevator. Henry M. Bechstein, inley Park, Ill., Wilber Mancke, Mokena, Ill., Phones Tinley Park and Mokena 2233.

FOR SALE—Duotherm Oil Burner, $50, or will trade for a milk cow or chickens. Write Tinley Park Times. p7:10

Tinley Pk. News

Mrs. Ben Bettenhausen is a patient in the Silver Cross hospital, Joliet.

Mr. Herkert of the Service Bakery who has been a patient in the Harvey hospital, has returned home and is showing improvement.

John Rick is seriously ill.

The Freddy Fletcher family who have been living in the former Peter Funk residence, moved to Wyanet, Illinois the past week.

Wm. Funk has purchased the former Peter Funk property and Mr. Manzke has moved in it. The place vacated by Mr. Manzke is being taken over by the Service Bakery for office quarters.

Funeral services for Robert Marks a resident of Mokena for thirty years were held at the Hirsch Chapel in Tinley Tuesday afternoon. Mr. Marks was 80 years old.

Police Chief C. A. Steinhagen was a busy man the forepart of this week reading water meters.

The Tinley Park village board will hold their monthly meeting next Monday night.

Mrs. Ben Bettenhausen who was a patient in the Silver Cross hospital in Joliet, is at her home now where she is improving nicely.

George Schreiber received a letter recently from relatives in Germany, the letter was about 30 days enroute even though sent by airmail.

Mr. and Mrs. James English and Mr. and Mrs. Harry Uthe are enjoying a fishing and vacation trip in Canada.

The picnic held by the Parish of St. George last Sunday was very largely attended and was a big success in every way.

Twanka Camp Fire News

A meeting was held at the home of our assistant guardian Mrs. Johnson. Those present were: Margaret Bartholmew, Alfreda Willman, Mary Jane Cousineau, June Willman, Amelia E. Cavett. Our guardian Mrs. Maxwell was absent. The treasurer's report showed $6.86 in the treasury.

Mrs. Johnson informed us that we could take any one to camp with us that was not a member of the Camp Fire. They would have to pay $13 for one week. Horseback riding, archery, swimmming are among the several activities offered. If anyone who wishes to go to camp with the group will please report to Mrs. Johnson. Every girl is required to have a physical examination before entering the camp. We plan to go in the latter part of August. Everyone in the group so far is going.

We have a new member of our club, his name is Martin Miller who is our mascot. It is a beautiful kitten. Refreshments were served and the meeting was adjourned by Mary Jane Cousineau.

Amelia Cavett, Scribe.

The new dwelling that Henry Kampe is erecting on 183rd Street next to his farm is nearly completed. It is understood that their renter Mr. & Mrs. Wilbert Wille will be moving in next week.

Ella Bormet, Harland Berger, Barbara Westfale, Chuck Exstrom, Betty Lanhnun and Bob Hecker spent Sunday in Cedar Lake. All enjoyed motor boat riding.

Fair and Warm—Or Hot—For Summer

Pretty Dorothy Wenzel, 19 year old singing and dancing star, demonstrates the great size of the 1941 Frigidaire electric range—which also compares favorably with her trim beauty. The new range, with specially styled exterior, is fit to grace a princess's kitchen. It also has five practical cooking speeds in the new, exclusive radiantube heating elements. That means your summer-time kitchen can be kept hot or cool—by using just the amount of heat to do the right cooking job.

LINCOLN ESTATES

Elizabeth Goering, Correspondent

Mrs. Miller of Florida is visiting her daughter Mrs. W. C. Davidson, Tuesday they left for Pennsylvania where a family reunion will be held on the 4th of July.

John Tyler went to the Navy Tuesday.

Mrs. W. C. Davidson entertained a number of neighbor women in honor of her mother last Friday.

Myrtle Anderson spent a few days with her aunt in Chicago.

Rose Marie and Ruth Schaper are spendning a few weeks with their Grandmother in southern Illinois.

Eline Harmon is spending her vacation with her aunt in Chicago.

Mr. Pellinate and children, Irene Rudoff and Arthur spent Sunday in Lincoln Estates.

Myrtle D. Isin of Chicago spent Sunday at the Hermanach home.

Chuck Johnson of Chicago spent Saturday with Loretto Modeen.

Shirley Niedringhaus spent the week with friends in Chicago.

Mrs. Mary Flora and Mr. and Mrs. Harry Flora and son Jimmy spent Sunday with the Griswolds.

Evelyn Keaton of Terre Haute, Ind., spent a few days with her brother Buster Keaton.

Lisa Goering and Loretta Modeen enjoyed a trip on Lake Michigan Sunday.

Friends of Chicago were guests Sunday at the Fedak home.

Francis Galinsky of Melrose Park is spending the summer with Eleanor Barchis.

Mr. and Mrs. Grimes and family of Chicago have moved into the Health residence.

Loretta Modeen returned to Nurse's training Sunday, after three weeks' vacation with her parents.

Mrs. Cochran of Chicago spent a week with the Griswolds.

Dorothy Sluiter spent Friday and Saturday with her sister in Chicago.

Mr. and Mrs. Ridering and Mr. and Mrs. Elders were visitors at the Sluiter home Sunday.

Loretta Modeen and Zip Rafson spent last Sunday at Starved Rock.

Donna McLean is visiting with friends in Gary, Ind.

Mrs. Becker and son John, Mrs. Anderson and daughter Myrtle, Mrs. McLean and children Donna and Jerry and Peggy Ann Whittekar spent Thursday at Brookfield Zoo. All reported a good time.

Peggy Ann Wittekar of Harvey spent a weekw ith Donna McLean.

Rose Sluiter and Loretta Modeen spent Tuesday in Chicago at Lake Michigan.

Robert Slagle and wife returned home from their honeymoon trip.

The Andrews entertained friends from Chicago Sunday.

— Pride of Lockport —
Clean - Cool - Quiet

ROXY LOCKPORT PHONE 355

Friday & Saturday
Continuous Show 4th of July
Open 1:30

Rochester

— — — Latest — — —
MARCH of TIME
Sunday MONDAY TUESDAY
Con't. Show Sun. Open 1:30
Excitingly Re-united
IRENE DUNNE
CARY GRANT
Penny Serenade

SOON at the ROXY
Gone with the Wind

DINE AND DANCE AT
FRANK'S
MUSIC BOX
96 E. 24th St. Chicago Heights
Phone 4477
FRANK GUILIANI, Prop.

BIG JULY 4th DANCE
Monee Danceland
3 BLOCKS E. ROUTE 40, MONEE, ILL.
EARL BETOURNE
AND HIS EARLS OFSWING—WCLS FAVORITES

THURSDAY
JULY
17th

SATURDAY EVE., JULY 5th
EARL BETOURNE

SUNDAY EVE., JULY 6th
JIMMY RAY

NOW COOL CONDITIONED
Dance every Sat & Sun.
Saturday Dance 9 'till 1
Sunday Dance 9 'till 12:30
LADIES 25c MEN 40c

MOKENA

The Geuther family reunion was held Sunday in Earlville, Ill., with about 100 members present. It was voted to hold next year's reunion in the Frankfort Grove. This family has been holding a reunion each year for quite a number of years back. he early pioneer members of the family came here in about 1845.

The residents of Mokena thought there was a fire Tuesday afternoon when the fire siren sounded and again Wednesday morning. This however was only a signal that the village water supply was being shut off for a few hours to allow work on the water mains to proceed.

The Robert O. Geuther family left on a vacation trip through the Smoky Mountain region Tuesday morning. They expect to be away for about a week or more.

The Joseph Doyle family have gone on a vacation trip.

A meeting of the Mokena Business men was held Monday night in the Cooper & Hostert garage to pass on the lease with the Rock Island railroad for the use of the railroad lot adjoining the depot for showing of the outdoor free movies each week.

A number of Mokena people attended the funeral services for Robert Marks held in the Hirsch Chapel in Tinley Park Tuesday afternoon.

During a heavy wind storm Monday evening a big tree was blown down across the street in front of the George Koeller place in the west end of the village.

The Cooper & Hostert wrecker was used to remove the tree.

Mokena was partly without electricity Monday night. Residences in the east end on Main street were in the dark while the rest of the town had light. The Public Service repaired the trouble later in the evening.

The Roy Castle family who have been occupying the living quarters adjoining the barbershop have moved to Joliet.

The Public Service pay station and bulb supply has been placed in the Werner Hardware store.

Mr. and Mrs. George Koeller recently enjoyed a 5,000 mile automobile vacation trip thruout various sections of the country.

Fletcher Hill has resumed charge of the Mokena Gospel Mission in the Hatch Hall following a brief vacation spent in the southern part of the state.

Richard Hensel attended the funeral services of his cousin, Mr. Merz in Chicago last week. Mr. Merz was a veteran druggist.

The Mokena Volunteer Fire Department will enter their fire truck in the parade of the Orland Park Vol. Fire Department to be held in connection with their picnic in Orland on July 20.

Herman Schweser and helpers have been kept pretty busy cutting weeds and thistles along state aid roads in this vicinity.

In The Churches

ST. MARY'S CATHOLIC CHURCH
Mokena, Ill.
Rev. Father Roman, O. F. M.
Mass, 1st Sunday of the month at 8 a.m. All other Sunday's at 9. Worship service 11:00 a. m.

ST. GEORGE CATHOLIC CHURCH
Tinley Park, Ill.
Rev. Father Boyle, Pastor
Masses: 8:30 and 10:30 every Sunday.
Novena in honor of our Sorrowful Mother every Friday evening at 8 p. m.

ST. MICHAEL'S CHURCH
Orland Park, Ill.
Mass each Sunday morning at 7 a. m. and 9 a .m .

ST. JUDE'S CATHOLIC CHURCH
New Lenox, Illinois
Rev. Father Roman, O. F. M.
Mass at 8 and 10 a. m. every Sunday.

THE COMMUNITY CHURCH
Marley, Illinois
Rev. Thomas Hagood, Pastor

ST. PETER'S EVANGELICAL
Rev. G. Gerhold, Pastor
Church school, 10:00 a. m.
Frankfort, Illinois
German services 8:30 a. m.

IMMANUEL LUTHERAN CHURCH
Mokena, Illinois
W. J. Geffert, Pastor
Sunday School 9 a. m. every Sunday
English service 10 a.m. every Sunday

Trinity Lutheran Church
New Lenox, Illinois.
W. J. Geffert, Pastor
Sunday Worship 11:30 a. m.
Sunday School 10:30 a. m.
Public School Auditorium, Welcome

MOKENA METHODIST CHURCH
John Templeton, Pastor
Morning Worship 9:30 a. m.
Church School 10:30 a. m.

FULL GOSPEL CHURCH
Cedar Road, New Lenox
Sunday school 10:00 a. m.
Preaching service 11:00 a. m.
Evangelistic service 7:30 p. m.

TRINITY LUTHERAN CHURCH
Mo. Synod, 159th & Oak Park Av.
F. Pfotenhauer, Pastor
Walter Schmidt, Principal
German Services 9:30 A.M.
English Service 10:30 a. m.
Sunday School 9:30 a. m.

Mokena Gospel Center
Hatch Hall, Mokena, Illinois
Sunday Eve., 7:30 p. m.
Joe L. Vac, Song Director.
Everybody welcome.

TINLEY PARK METHODIST
L. E. Weinreich, Pastor
Sunday, July 29th:
Church School 9:45.
Worship Service 10:45.
— Coming Events —
Church Picnic July 4th.
July Supper, July 10th.
See next week's issue for Special Service to be held July 13.

ZION LUTHERAN CHURCH
Tinley Park, Illinois
Alb. Buddenhagen, Pastor
Sunday School 9.
Divine Service 10:15.

ST. JOHN EVAN. & REF. CHURCH
Theo. Haefele, Minister
Mokena, Illinois

CHRIST LUTHERAN CHURCH
(A Changeless Christ for a Changing World.)
Orland Park, Ill.
A. Lach, Pastor
Sunday School 9 a.m.
Public Worship 10 a.m.
German Service on 1st, 3rd and 5th Sundays, 9 a.m.

Palos Luutheran Mission
Community House, Palos Heights
Rev. A. Lach, Pastor
Public Worship every Sunday at 8 a.m.
Sunday School 9 a.m.

FRANKFORT METHODIST
Rev. Malek, Pastor
Regular services 9:30 a. m. Sunday school 10:30 a. m. daylight saving time.

GREEN GARDEN METHODIST CHURCH
Rev. Rudolph Malek
Mrs. Alvin Wanner, Organist and Choir Director.
Edwin Bettenhausen, Sunday School Superintendent.
Sunday school 9:45 a. m.
Divine worship 10:45 a. m.

CALVARY BAPTIST CHURCH
Lincoln Estates
Philip LaBue, Pastor
Sunday school 10:00 a. m.
Preaching service 11:00 a. m.
Evening Service 7:30 p. m.
The Missionary Circle of the Calvary Baptist church will hold their monthly meeting July 17 in the home of Mrs. Kovar.

NEW LENOX METHODIST
Rev. B. R. Aman, Pastor
Church School at 9:30 A. M.
Morning Worship Service at 10:30 A. M.
Epworth League at 6:30 P. M.

ORLAND PARK METHODIST
A Friendly Church
Rev. H. L. Brett, Minister
9:30 Sunday School
10:30, Church service
Friday, Senior choir 8 p. m. Saturday, Junior choir 10:30 a. m.

CHRISTIAN SCIENCE CHURCHES

"Christian Science" was the subject of the Lesson-Sermon in all Churches of Christ, Scientist, on Sunday, June 29.

The Golden Text was, "The Lord hath made bare his holy arm in the eyes of all the nations; and all the ends of the earth shall see the salvation of our God" (Isaiah 52: 10).

Among the citations which comprised the Lesson-Sermon was the following from the Bible: "Behold, the days come, saith the Lord, that I will make a new covenant with the house of Israel, and with the house of Judah. And they shall teach no more every man his neighbour, and every man his brother, saying, Know the Lord: for they shall all know me, from the least of them unto the greatest of them, saith the Lord" (Jeremiah 31: 31, 34).

The Lesson-Sermon also included the following passages from the Christian Science textbook, "Science and Health with Key to the Scriptures," by Mary Baker Eddy: "Christian Science reveals incontrovertibly that Mind is All-in-all, that the only realities are the divine Mind and idea. This great fact is not, however, seen to be supported by sensible evidence, until its divine Principle is demonstrated by healing the sick and thus proved absolute and divine. This proof once seen, no other conclusion can be reached" (p. 109).

NEW LENOX

Dolores Anderson

Mr. and Mrs. Martin Wilmsen announce the engagement and approaching marriage of their daughter, Geraldine, to Willard Francis Hafka, son of Mr. and Mrs. Will Hafka, both of New Lenox. No definite date has been set for the wedding, but they plan it for this fall.

Miss Minnie Langdell of Chicago, and William Pester, of New Lenox, were married at the Nazarene Parsonage on May 29, 1941, with the Rev. C. B. Armes officiating. Mr. and Mrs. Pester will reside in New Lenox upon completion of their new home in Brookwood subdivision.

Mrs. Stella Rose has returned to her home in Owosso, Mich., after visiting herew ith her cousins, Mr. and Mrs. Fred Brooks.

Mr. and Mrs. Joseph Wright, Mr. and Mrs. Clarence Madsen, Mr. and Mrs. Charles Leiber and son, and Mrs. Emiley Pinkham, all of Chicago, were week-end guests of Mr. and Mrs. Fred Brooks.

Eric Acker is enjoying a week's vacation from his work in Chicago.

Mr. and Mrs. Eugene Kost are enjoying a few days vacation this week at Lake Geneva, Wis.

Mr. and Mrs. Alvin Kohlhagen and children of Bloomington spent the past week-end here with Mr. and Mrs. Harry Kohlhagen.

Mr. and Mrs. William Collatz and daughter Joyce Engels, and Mr. and Mrs. Harvey Frick and daughters, have returned from Eagle Lake, Wis., where they spent a week's vacation at the Shellhorns cottage.

Rolland Cagwin who has been quite ill in his home the past two weeks is improved.

Lloyd and Lawrence Shellenberg have been ill with the mumps.

Miss Shirley Quinn was hostess to a group of her friends at an all day outing Sunday at the lake cottage of her aunt, Mrs. Oliver Fortaugh in Momence. Swimming and various games were the activities of the day. Miss Fortaugh served dinner. Guests were Margery Hartnett, Dorothy Smego, Erma Schneider, Theresa Brock, Margaret Formento, Harold, Robert, and Melvin Reiter, Tommy Quinn, Robert Brock, Francis Berens, Francis and Robert O'Malley, and Shirley Quinn.

Mr. and Mrs. John J. Brock and family spent Sunday at DeKalb, Illinois.

Jimmy Hayes is leaving Sunday for Camp St. Malo, at Estes Park, Denver, Colo., to spend the month of July.

Willard Hafka is ill in his home here.

Mrs. Lester Brown and infant son Lester Calvin, returned Tuesday from Silver Cross hospital.

Mrs. Arthur Rowswell and infant daughter Evelyn Marie, returned from Silver Cross hospital Wednesday.

F. Carlton Cole, returned Sunday morning from a two weeks' business trip to New York.

Mrs. George Kennedy has been ill this week with a throat infection.

Mrs. Will Kuehl and daughter Erma of Triumph, Minn., spent Friday with Mr. and Mrs. Otto Bormet.

Mrs. T. L. Gaylord and daughter Miss Martha, and Jack Kirkland, of Dothan, Ala., arrived here Sunday morning fora vacation of one month, with the Charles Ellis and Carlton Cole families.

Mr. and Mrs. Charles Kitzerow entertained int heir home Sunday: Mr. and Mrs. Otto Bormet, Mrs. Rhinhardt Schoop, Joy Bormet and Mrs. Will Kuehl and daughter Erma of Triumph, Minn.

Mrs. Luke Boynton was hostess to the Merry Makers group at a 12 o'clock luncheon in her home Friday. Bunco was played and prizes were awarded to Mrs. Kay Frey, Mrs. Boynton and Mrs. Ruth White. The group have discontinued their meetings until sometime in September.

Miss Margery Schmuhl was hostess to the members of the Bachelor Girls club in her home last Thursday night. "Cootie" was the game played and prizes were awarded to the Misses Dorothy McCleary and Janet Button. Refreshments were served at Quarete tables, and multicolored celophane favors were at each place. Miss Dorothy McCleary will entertain the group at their next meeting, sometime in July.

Thirty-six children enjoyed the trip to the Brookfield Zoo, sponsored by the P. T. A. last Wednesday.

Mr. John Ferlinger and daughter Shirley of Chicago spent the week-end with Mr. and Mrs. Edmund Ferlinger.

On Sunday morning, June 29, at St. Judes Catholic Church, a flag was dedicated. The American Flag and Flag Pole presented by Mrs. John Dunlavy, was also dedicated by her in memory of her son and husband who have passed away. The Congregation of St. Judes pledged Allegiance to the Flag and sang the National Anthem.

Mr. and Mrs. Ted Zusag and family are leaving this week-end for a twoweek's vacation in Seattle.

Mrs. John Brady is visiting in Seattle, Wash.

Miss Theresa Brock and her cousin, Mary Jane Connor will attend a Retreat Service at the Chicago Cenacle, July 1, 2 and 3.

Thomas Cruise has been drafted into the army and is stationed at Camp Grant, Ill.

Mr. and Mrs. Charles Doracki and son of Chicago were Sunday guests of Mr. and Mrs. James Hayes.

Friends surprised Leonard Anderson in his home last Tuesday nite, honoring his birthday. The evening was spent informally and refreshments were served. Guests were Mr. and Mrs. Merritt Cagwin, Willard and Ralph Cagwin, Robert Ziesmer, Mr. and Mrs. Elwyn Cagwin and son Donald, Mr. and Mrs. Bruce Anderson of Lockport. Mrs. Dewey Ruettiger and son Robert of Memphis, Tenn., Virginia Mae Russell of Crawfordsville, Ind.

Miss Beatrice Walsh returned Friday night from Jacksonville, Ill., where she spent last week with Miss Eleanor Bond.

Elmer Anderson of Lockport spent the week-end with his brother Leonard Anderson.

The Methodist church held their annual picnic Sunday in the Fred Francis Woods. Church and Sunday School services were held in the morning, and picnic lunch was served at noon. Dart ball, a game of ball, horse-shoes, and various other games were the afternoon's diversion. A weiner roast was held in the evening.

Silas and Annes Baer, Teddy Hobson and Ronald Button, Lloyd and Lawrence Shellenberg have recovered from the mumps.

Mr. and Mrs. Everette Pugh and son of Harvey, spent the week-end with Mr. and Mrs. Alfred Emiley.

Mrs. George Parkhurst has been a medical patient in Silver Cross hospital.

Mrs. Harry Carlquist has returned from Silver Cross hospital where she underwent a major operation recently.

Roy Barnes is a medical patient in Silver Cross hospital.

Mrs. David Lockwood is very seriously ill in Silver Cross Hospital and no visitors are allowed.

Mrs. Lucille Drake was a medical patient in Silver Cross hospital.

Charles Werner has returned from Silver Cross hospital where he underwent an emergency operation.

WCLS

VOICE OF WILL COUNTY AND NEIGHBORING COMMUNITIES

1340 KC Joliet, Illinois

oOo

United Press News of the Hour on the Hour:—

oOo

7:00, 8:00; 9:00; 10; 11 a. m., 1, 2, 3, 4, 5, 7, 8, 9 and 10 p. m.
World News Summary: 6:30 p. m.
Local news and weather 7:30 a. m., 12:15 p. m.
Sports Revue: 6 p.m
Stock Markets: 9:30; 11:05 a. m. and 2:55 p. m.
7:05 Musical Interlude
7:15 Musical Merry-Go-Round
7:30 Local News
7:45 Time Tunes and Topics
8:05 Time Tunes and Topics Continued.
9:05 Lost and Found
9:15 Morning Devotions
9:35 Organludes
10:05 Magazine of the Air (Elizabeth Patterson)
10:30 Refreshment time with Singin' Sam.
10:45 Victor Arden
10:45 World Bookman
10:50 Victor Arden
11:15 Social Editor (Gladys Arbeiter Erickson)
11:30 Latin Rhythm
11:45 Facts and Fashions
12:00 Noonday Bandstand
12:15 Local News
12:30 Baseball Chatter
12:45 Man on the Street
1:05 Man on the Street continued except Thursday. Meet the Authors, Thurs. only.
1:30 Salute to Lockport Monday thru Friday
2:05 Request Revue
3:05 Top Tune of the Day
3:10 Musical Merry go Round
3:30 Birthday Social (Saturday Only)
4:05 Man on the Street in Morris Tues., Fri., Sat.
4:30 Italian Hour
5:05 Tea Dansante
5:30 Air Adventures of Jimmy Allen, Mon. thru Fri.
5:45 Modernairs
6:00 Sports Revue
6:15 Musical Interlude
6:30 World News Summary
6:45 Man on the Street in Joliet Daily except Sunday
7:05 Farm Program
7:30 Symphonetta
8:05 Espana Rudy Deutchman Saturday Only.
8:15 Labor Record Thursday only. Changed from 6:45.
8:30 Riverside Serenade (Except Monday)
9:05 Soft Ball Games Except Monday
Musical Interlude, Mon. only
9:30 Dance A bit.
10:05 Mood music
10:00 Last Newscast.
10:05 Sign Off.

oOo

SPECIAL SUNDAY FEATURES

oOo

9:00 a. m. First Baptist church
9:30 St. John church (remote)
10:30 U. P. News
10:45 St. Peters church (remote)
12:00 Noonday Varieties
12:15 Highlights of weeks news
1:00 p. m. Symphonic hour
2:00 Hour of memory (remote)
3:0 Kankakee is on The Air Remote, or Opportuniey Hour.
4:00 Rudy Deitchman (remote)
4:30 Ave Maria
5:00 Young peoples hour
6:00 U. P. News
6:30 World News Summary Plainfield (remote)
8:30 Riverside serenade (remote
7:30 Baptist church

ANTHONY J. KORST
Jeweler
ELGIN WRIST WATCH
15 Jewels $22.50
Use Our Lay-A Way Plan
124 N. Ottawa St. at Clinton - Joliet
10:10p

RICE & LARSEN
Jewelers
Van Buren & Ottawa — Joliet

FOR RENT
PICNIC GROVE
EXCELLENT LOCATION
SEE
Morry Larson
AT MORRY'S TAVERN
Phone 2141 Mokena, Ill.

Farm Auction Sale

TO SETTLE ESTATE

136 acres, one mile west of Tinley Park, known as George Bettenhausen Farm, and described as:

NE¼ NE¼, SEC. 35-36-12 (40 ACRES MORE OR LESS AND THAT PART OF THE SE¼, SEC. 35-36-12, LY. N. OF THE R. R. (96 ACRES MORE OR LESS) ALL IN COOK COUNTY, ILLINOIS.

Good soil, all under cultivation, complete set of good buildings. Sale to be subject to approval of Probate Court of Cook County and to existing lease expiring March 1, 1942. Terms cash. (Mortgage can be arranged.)

Saturday, July 5, 1941

2:00 P. M. Daylight Saving Time—On the Premises

William Stege, Executor

Tinley Park, Ill., Phone 28R1

E. SCHMAEDEKE, Auctioneer.

6;27-7:3c

JEWELERS SINCE 1889
Liebermann's
72 N. OTTAWA ST.
Finest Selection
—of—
Wedding Gifts
in Joliet

W. A. Gustafson
Established 1885
219 EAST CASS ST. Joliet 2-9046
Optometrists - - Opticians
Eyes Examined Glasses Fitter
Optical Repairs
On the Lincoln Highway U. S. 30 JOLIET, ILL.

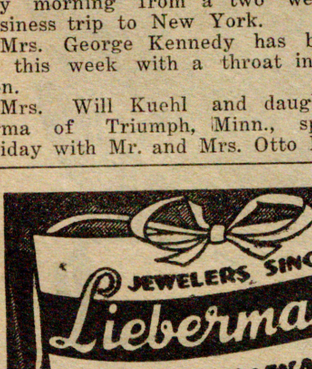

Milk Helps to Keep Me Feeling Young

When the cares of household work seem to be getting me down, I do the refreshing thing. A tall glass of MARTI'S MILK or a cup of warm milk! Delicious tasting. Restores energy. Makes everything right again.

Next time you feel a bit fagged, try my best home remedy. Try a frosty glassful of rich MARTI'S MILK. It's so inexpensive, so good..... a quart a day keeps gloom away. Try a glass now!

Marti's Dairy
DIAL—MOKENA 2171 MOKENA, ILLINOIS

Pulls in Nature's cool night air as it flushes out hot, sticky air... Provides an entire night of restful sleep for less than the cost of an ice cream cone.

Why should your house be like a "bake-oven"—when all around you, waiting to be put to use, is Nature's cool, fresh night air. Harness that air—bring it into your home—and you'll keep cool and comfortable during even hottest weather.

A night air cooling system is one of the simplest home cooling methods ever devised. And it is also one of the most effective. Powerful, slow-speed fans with extraordinary air displacement qualities are available for all types and sizes of houses. Portable models may be used in the attic or in individual rooms. Built-in models are designed for use in attic windows or ventilators, and can be easily installed.

Here is a wise investment that pays big dividends in cool nights of restful sleep. Investigate it now—enjoy it all summer long, for years to come.

... and Electricity is cheap!

A COMPLETE CHANGE OF AIR—IN 3 MINUTES OR LESS!

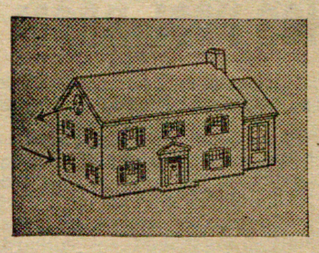

At sundown, open the downstairs windows and turn on the attic fan.

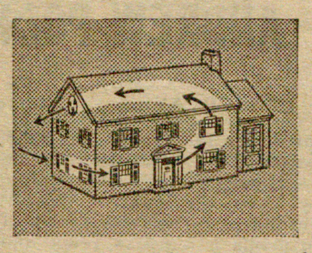

As the powerful fan pulls in cool night air, stale hot air is expelled.

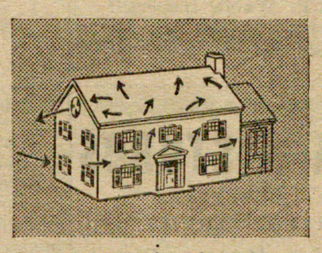

In 3 minutes or less, the air in every room has been completely changed.

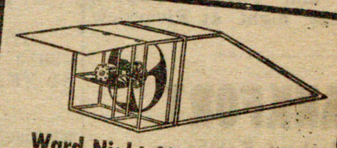

Ward Night Air Cooling Unit
(model UFC-26)
ONLY $54.50
A compact, sturdily built fan for use in the attic. Easily installed. Ask for complete details.
Liberal Terms and Special Installation Allowance

PUBLIC SERVICE COMPANY of Northern Illinois

MARLEY

Mrs. Loren Sass

Mr. and Mrs. Richard Gorham, Frank Savage, Rev. and Mrs. T. Hagood, Burnett Gorham and Virginia Hagood spent Sunday at the Brookfield Zoo in Chicago.

Mr. and Mrs. James Ward, of Berrien Springs, Mich., were guests last Tuesday in the homes of Mr. and Mrs. Julian Gorham and Mr. and Mrs. Richard Gorham.

Mrs. Mrytle Stout has returned to her home after spending several weeks in the Birch home in Homer.

Miss Lois Sproat spent several days this week with Miss Janet Morse in Joliet.

Mr. and Mrs. Robert Corp spent Sunday in the Herbert Corp home in Caton Farm.

Mrs. Mervin Moore and daughter Romona, spent last Thursday in the home of Mrs. Arthur McGrath in Joliet.

Mrs. E. L. Eaton, of Elwood, and Miss Ruth Burrows of Princeton, were guests in the A. J. Cleveland home on Sunday.

Mr. and Mrs. Warren Webster and son Roger were guests Thursday afternoon in the Julian Gorham home.

Mrs. Mervin Moore and daughter Romona spent Wednesday in the Ike Cleveland home in Orland Park.

Miss Mary Gee attended a Gee family reunion in the home of George Gee, Sr., in Orland Park last Sunday.

Fred Speicker of California, is spending a two week vacation in the home of his parents, Mr. and Mrs. Frank Speicker.

Mrs. Ruth Morrison spent the week end in the Alfred Hinz home in South Haven, Mich.

Misses Blanche and Margaret Dale are visiting with relatives in Canada.

Mr. and Mrs. Charles Sievert were Sunday guests of Mr. and Mrs. Clarence Weis in Homer.

Mrs. John Riley, Mrs. Royal Corp, and Mrs. Fred Blodgett attended the W. C. C. L. board meeting at the Public Library in Joliet last Tuesday afternoon.

Mr. and Mrs. Alfred Sproat attended the wedding of Miss Laura Bachmann and Eugene Anderson at the Manhattan Luthern church last Sundy afternoon at 3 o'clock. The attendants were Mrs. Ed Timm and Bruce Anderson. Mrs. Ray Carlson played the wedding march. The bride wore a blue street length dress and the Matron of honor wore a similar one in rose. They each wore corsages of gardenias. After the ceremony, a reception was held in the McGuire home in Manhattan. The couple will reside in the home of Mrs. Madge Storm.

A surprise birthday party was held in the home of Mr. and Mrs. Herman Konow in honor of Mr. Floyd Scripture, of Lockport, last Sunday. Guests were: Mr. and Mrs. Ernest Berbes and family, Mr. and Mrs. James Theodores and baby, Mr. Thomas Theodores, and Mr. and Mrs. Fred Prayne of Chicago; Mr. and Mrs. William Sharpe and family, Mrs. Sadie Sharpe and Miss Sarah Sharpe of Plainfield; Mr. and Mrs. William Helenhouse and family, of Mokena; Mr. and Mrs. Herman Schultz of Blue Island; Misses Elaine, Laura and Margaret Scripture of Lockport and Mr. and Mrs. Lloyd Rieter and family of Homer.

Miss Alice Spieckler returned home from the Silver Cross hospital last Saturday.

Mrs. Harold Spiecker underwent a major operation in the Silver Cross hospital last Monday.

Mr. and Mrs. Dale Peterson and family of Chicago spent Sunday in the home of Mr. and Mrs. George Peterson.

A group of young people from here enjoyed an outing at Riverview Park in Chicago last Friday night. Those who went were Daniel Sass, Homer Sabin, Eddie Stevens, James Tilsy, Mary Gee, Evelyn Cutler, Virginia Hagood, and Jeanne Frazer.

Donald Fitch is spending this week with relatives in Chicago.

Erwin Lynk of Chicago is a guest this week in the A. R. Kercheval home.

Mr. and Mrs. Robert Stocker and family of Witchita, Kan., are guests this week of Mr. and Mrs. Wright Woods.

A family reunion was held in the Wright Woods home Sunday. Guests were, Mr. and Mrs. Will Kase, Mr. and Mrs. Oscar Kase, of Joliet, Mr. and Mrs. Robert Stocker and daughters and Eleanor and Irene of Wichita, Kan., and Mr. and Mrs. Henry Kase.

Misses Irene an Eleanor Stocker spent a few days in Chicago this week.

The Marley Sunday evening club enjoyed a party at the church parsonage Tuesday night.

Mr. and Mrs. Julian Gorham and daughter, Mary were guests on Sunday in the home of Mr. and Mrs. Will Gray at West Chicago.

Burnett Gorham, Bob Sproat, Gloria Gotts and Virginia Hagood spent Saturday night at Riverview

FRANKFORT

Mrs. Herbert Kohlhagen

The Will County 4-H Federation met in the home of Betty Mark on Thursday night, June 26, for their social and business meeting. A treasure hunt and other games formed the entertainment for the evening.

The following officers were elected: President, Mary Phelps, Plainfield; Vice-President, Earl Kopelman, Homer; Recording Secretory, Betty Mark, Frankfort; Treasurer, Orval Koop, Peotone; Girl's Corresponding Secretary, Shirley Palmer, Elwood, Manhattan, Boy's Corresponding Secretary, Francis Johnston, Wesley; Recreation Leader, Blanch Feldott, Wheatland; Reporter, Catherine Reddy, Wesley.

The County 4-H Picnic will be held at Gerdes Woods at Manhattan on Sunday afternoon and evening, July 13. All club members, and their parents are invited. A pot luck supper will be served.

Mrs. Kathryn Koerner Heiden age 56 years, died on June 29 in her home in Manhattan township after a brief illness. She had lived there nearly all her life.

She is survived by her husband Otto; three daughters, Mrs. Robert Janssen of Wilton Center, Mrs. Orin Struthers of Manhattan and Miss Myrtle Heiden also of Manhattan. Two sons Otto Jr., Chester of Manhattan, four brothers, John Koerner of Joliet, Henry and Charles of Manhattan and Joseph of Wilton Center.

Mrs. Heiden was a Royal Neighbor member. Her funeral was held Wednesday afternoon at the First Evangelical Church in Manhattan with Rev. Walter Bischoff officiating at 2 p. m. Burial was in Manhattan Center cemetery.

Mr. and Mrs. Fred Warning received the news of the death of their friend George Goss of Beverly Hills.

The Frankfort Unit of Home Bureau met with Mrs. Arthur Shoop in Mokena last Friday afternoon, Mrs. George Elsner presided and later turned the meeting over to Mrs. Allen of New Lenox. This was a joint meeting with the New Lenox unit. Mrs. Shoop gave the minor lesson on "Home Care of the sick" and Mrs. Hoffman gave the major lesson on "Personal Health through Physical Care."

Cake and cherry-ade was served by the hostess. The next meeting will be in the home of Mrs. R. Hohenstein July 15 at 1:30 p.m.

Mrs. Wesley Hollstein visited relatives in Michigan recently.

Frederick Whitlark Jr., is employed on the "Seeandbee" during the summer months. This boat is the worlds largest fresh water cruiser. Beginning July 12 the boat begins its 7-day cruise between Chicago Buffalo and New York.

Mr. and Mrs. Joe Scott honored Mr. and Mrs. Walter Salzwiedel by giving them a party on their 10th wedding anniversary last Saturday. Aeroplane bunco was played with honors given to William Bettenhausen, Mrs. Fred Bettenhausen, Donald Bettenhausen, Mrs. Henry Kuchs, Mrs. Salzweidel and Glenn Bettenhausen. Refreshments were served. Tuesday evening a group of friends surprised them again in their own home. Pinochle was played and awards went to Mrs. Lawrence Woodman, Joseph Scott and Mr. and Mrs. Alvin Harnack.

Mr. and Mrs. Lawrence Woodman entertained the Alpha Delta Theta Club at a buffet supper in their home Saturday evening.

Mrs. Charles Scheer entertained the following guests last Sunday: Mr. and Mrs. Olav Iversen and Berniece, Mr. and Mrs. Lawrence Lawson of Evanston and Mr. and Mrs. Milton Hall of Joliet.

Mr. and Mrs. W. J. Dano of Kansas City, Mo., and Mr. and Mrs. F. A. Krusemark were dinner guests of Mr. and Mrs. F. C. Whitlark last Sunday.

Miss Margaret Sangmeister spent last week in Chicago and while there witnessed the graduation of her cousin Grace Laun in Parker High School. Grace won a scholarship for her high rating.

Miss Grace and Lois Laun are visiting in the Christ Sangmeister home.

Mrs. Christ Sangmeister visited relatives in Wisconsin last week.

St. Peter's Evangelical Church of Green Garden with Rev. C. E. Wier pastor is having their annual church picnic on Sunday July 6. It will be held on the grounds opposite the church. The ladies will serve a supper to the public. A program will be given in the evening.

Mrs. John Koestner, 654 Summit St., Joliet, announces the engagement and marriage of her daughter, Hildegarde Hirsch to Harold Smith, son of Mr. and Mrs. Homer Smith. They will be married Saturday, July 12 in St. John's Catholic church, Joliet at 8 a.m.

Mr. and Mrs. Fred Hunter and daughter Joyce of Warsaw, Ind., visited in the home of Mr. and Mrs. Fred Warning. They have returned from a trip through the Western states and arrived here in time to attend the wedding of their nephew Stanley Warning.

Mrs. Alice Steiner and son Grundy, Mr. and Mrs. John Hansen of Plainfield attended the Warning wedding last Saturday.

The son of Mr. and Mrs. Albert Krusemark Jr. was baptized by Rev. Gerhold Sunday, June 29 during the morning service. The name given was Albert Herman. The sponsors were Albert Krusemark Sr., Corinne Krusemark and Herman Weichbrodt Sr.

Mrs. John Weber of Joliet honored Miss Violette Lorenzen with a miscellaneous shower in Sievert's Tea Room, Joliet Sunday, June 22.

Crash bunco was played and awards were given to Mrs. Harry Morgan, Mrs. Fred Warning and Lulu Baker. Duplicate prizes were given to the bride-to-be. Luncheon was served. Decorations were in the bride's chosen colors of blue and pink.

Miss June Pfaff was honored by Mrs. Burnett Schram, and Mrs. Joseph Hartong in the home of Mrs. Nieland June 25 with a linen shower. Crash bunco was played with awards given to Mrs. Arthur Heiland, and Mrs. Anna Nieland. Duplicate prizes were presented to the bride. A two course luncheon was served. Decorations were in aqua and peach.

Friday June 27 Mr. and Mrs. Walter Pfaff gave garden bridal party in honor of their daughter June and Ralph Nieland. In the course of the evening the bride-to-be presented her token of appreciation to her attendants. A very pleasant time was spent socially, after which a buffet luncheon was served.

The Frankfort softball team defeated New Lenox last Thursday in New Lenox.

The Frankfort Volunteer Fire department will hold their annual picnic Sunday, July 20 in Frankfort Grove.

Many local people attended the fiftieth wedding celebration of Mr. and Mrs. James Leask in Joliet last week.

Mrs. John Scheer is convalescing in her home satisfactorily from a recent operation she underwent in Silver Cross hospital.

Ralph Dralle, son of Mr. and Mrs. Ed. Dralle, a senior of Peotone township high school and who ranked first in the county agricultural examination given in county school tests on June 7 was awarded a scholarship to the University of Illinois by Supt. Louis Bottino.

The Ladies' Aid of St. Peter's Evang. & Ref. Church will spend the afternoon of July 10 on the electrified farm of Geo. Hasenjaeger.

Open, Sesame!

One of the newest innovations designed by packaging experts is a tin box for aspirin which opens with a snap when you simply press a small red circle on the back. It should save broken finger nails.

ACTION WITHIN FIVE DAYS!

I collect all kinds of debts and on receipt of the money make immediate delivery.

Reference: Business people in any town about here.

J. C. KNIGHT
Police Magistrate, Collector
Phone: 3103—5 P.M. to 8 P.M.
Box 83 Frankfort, Ill

Dr. A. D. Miller
Dentist
HAVEN AVE., & CEDAR RD.
New Lenox, Ill.
OFFICE HOURS:
Daily 9 a. m. to 8 p. m.
Wednesday 9 a. m. to 12 Noon
Phone New Lenox 2861

BEAUTY SPECIALS
Permanents $3.50 and up
Machineless—$5.00
SHAMPOO and FINGER WAVES
Mon., Tues., Wed.—35c
Thurs., Fri., Sat.—50c
Hot Oil Treatments—$1.00
Facial and Pact—$1.00
Teresa's Beauty Shop
Schrieber Bldg. Tinley, Park. Ill.

"Read 'Em and Reap" OUR ADS

G. A. LUCHTEMEYER
—JEWELER—
Expert Watch Repairing
All Work Guaranteed
Official R.R. Watch Inspector
13013 Western Ave. — Blue Island
84 YEARS OF SQUARE DEALING
7:11p

BARNA & STUBBS
REAL ESTATE AND INSURANCE SERVICE
New Building—Mortgage Loans
Property Managed
FARMS AND HOMES LISTED
For Sale or Exchange
15407 Center Ave. Phone 372
Harvey, Illinois

Ed. Schmaedeke
Auctioneer
TELEPHONE ORLAND 54-M

THE SPEEDWAY GARAGE
Mr. Joe Talarico, manager Illinois Automobile Club, official service. 24 hour towing, repairing. Funeral Flower Cars. 14th Street, Chicago Heights, Phone 3636.

BUEHLER BROS., INC.
Retail Meats, 55 Illinois St., Chicago Heights, Phone 1299.

One of the Most Popular Markets In This Section And They Feature Choice Cuts Of Quality Meats—Here You Can Always Secure Just The Cut That You Want— Have Perfect Sanitary And Modern Refrigeration And Equipment—Under the Able Direction Of Buehler Bros.

Buehler Bros., Inc., of Chicago Heights enjoy a large trade from all over the surrounding territory as their reputation for choice meats has spread far and wide.

The preparation of meat for the table has been one of the disputed subjects from time immemorial but not until the present day has the public had the privilege of eating meats so ably prepared as they are today. The butchers are expert meat cutters and thoroughly understand how the animals should be cut so that you get exactly what you want. If you want a roast, steak or boiling piece you will find that here they will see that you get the very best.

In addition to the fresh meats they carry smoked meats, ham, bacon, lard and all the meat specialties that are very tasty. These all are prepared at the store or purchased from specialists in these lines who make goods that are prime.

We are pleased to compliment Buehler Bros. Inc., Meat Market upon the high position occupied in the home life of this part of the state and would refer their excellent meats to the people and suggest that everyone occassionally should stop at these markets and do a little shopping.

BLUE BONNETT RESTAURANT & TAP ROOM
Very Efficiently Managed by Anthony Faso All Legal Beverages Served. Italian and American Dinners

The Blue Bonnett is a center for autoists, the local and traveling public and has taken a prominent place in the social and business life of this section.

They specialize in good foods any style and no matter how you want it you will find that they will be able to serve it so that they will be tasty. They know all the details of handling and cooking and serve it with the various condiments which make it relished by all. You will be served just as well as tho sitting in your own home.

The service is equally satisfactory whether your order be large or small and you will be made to feel that your trade is desired and appreciated by the management. There are no more clean and sanitary Cafes in this section of the state than this Cafe and there are none that have attained a greater popularity. There are none in which the service and cusine are more pleansantly satisfactory.

We are pleased to compliment the Blue Bonnett upon the distinctive character of their food and would suggest that everyone drop in occassionally to add variety to the menu.

ANDREW POCHOS POOL ROOM
MR. ANDREW POCHOS, Prop. Harvey's Recreation Center
15410 CENTER AVE. Harvey, Ill. Phone 3468

Located in Harvey, phone 3468, is a center for recreation for a wide section of the suurounding country. All who enjoy a special game of billiards, various kinds of pool find this a place to relax and throw off the worries and cares of a strenuous day and enjoy to the fullest extent an opportunity to show their skill and ability.

Those of the Rural districts who have not been in the habit of spending a social hour in the Pochos Pool Room are invited to come in and get acquainted the next time you are in Harvey. You will find this the center of activity in this section. One reason for its popularity is that their billiard tables are kept in the best of condition and you will really enjoy shooting a game on one of these tables.

We are pleased in this 1941 business review to recommend Andrew Pochos Pool Room as a real place of entertainment.

WANTED
YOUNG MAN
FOR BAKERS HELPER
AT ONCE
Wonderful opportunity. Good pay to start. Apply—
SWEDISH BAKERY
120 E. 154th St. — Harvey, Ill.
Phone 783

DR. B. J. RCOTH
DENTIST
Folkers Building Frankfort, Ill.
Hours: Wed. 2 P. M. to 9 P. M.
Sat. 9 A. M., to 12 M.
Phone- Office- Frankfort 3981

DR. HARRY W. DALE
Eye, Ear, Nose & Throat
Hours:—
9 to 12 a.m., 1 to 4 and 7 to 8 p.m.
Glasses Fitted
Res: 241 West 16th St. —Tel. 1417
Office Telephone: 3020. Located in Citizens National Bank Building
Chicago Heights, Ill. 10:10p

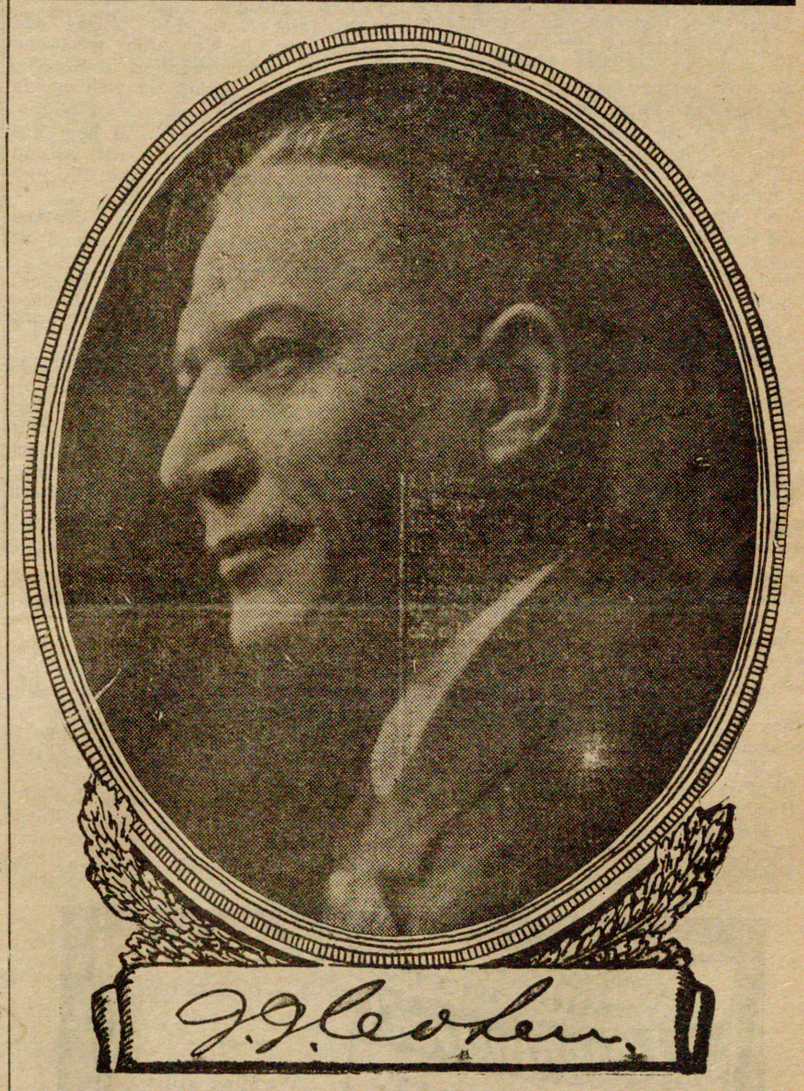

J. J. Cohen
SAYS: SAVE 20 TO 40 PER CENT BY BUYING YOUR FIREWORKS AT
OUR BIG
FIREWORKS
SALE
Now Going On!
The White Store
"Joliet's Brightest Spot"
Corner Chicago and Webster Street

BARNA AND STUBBS

REAL ESTATE & INSURANCE
15407 CENTER AVE. Harvey, Ill. Phone 372
REAL ESTATE, FARMS, HOMES, NEW BUILDINGS
Financed by F.H.A.
Fire Insurance and Extended Coverage. Surety Bonds. Burglary. Plate Glass. Accident and Health. Life. Live Stock and all other forms of Liability. Workman's Compensation.
"A Complete Real Estate and Insurance Service"

They offer the people all the advantages of modern insurance and real estate service.

In reviewing the business interests of Harvey it is indeed a pleasure to refer to this agency which takes such great pride in the service it renders. It represents the leading insurance companies of the country. With such powerful organizations behind it, they are able to offer the public the most reliable insurance to be found and this combined with its Real Estate Service, means that no detail is overlooked and your wants are taken care of in the best possible manner.

Courtesy and accomodation have been the by-words of their progress, and the hundreds of clients who have consulted and purchased real estate and insurance at this office are the best boosters, Barna and Stubbs have.

We wish to compliment them upon their standing in the business and professional world of this section of the state.

FREDERIC H. BECK, ARCHITECT

RECOGNIZED FOR REMARKABLE SERVICE IN DESIGNING OF INDUSTRIAL BULDINGS & SUPERIOR PLANNING OF HOMES

Erection of a building today is not the intricate undertaking of a few years ago and the hazards of mistakes and future regrets can be eliminated almost in their entirety with good architectural service. In fact, today's builder, contemplating a modest or spacious home, or a business structure, saves many times over in material, labor, and later on corrections with the service at the very outstart of a good architect.

A man outstanding in architectural ability, and who has rendered conspicuously worthy service, in every line of the profession, is that of Mr. Frederic H. Beck, architect, whose offices are located in Harvey at 182 E. 154th St., Phone 662.

Mr. Beck plans homes and buildings according to Twentieth Century needs, and is equipped in the necessary knowledge of the sciences, mechanical, social and economic. The architectural service rendered by this office will prevent the costly and regrettable errors so frequently occasioned in accoustics, heating, ventilation, air conditioning, insulation, lighting and sanitation. Using this service prevents boredom of repetition in style, although he remains aloof of the ornamental traditional, and even modern gadgets that within a few years ruin appearance and property value.

Utility in planning and building is the foreword in this service and decoration comes second. It can truthfully be stated that Mr. Beck follows the established precept, that the greater the work of art the less there is useless about it.

To save money in any building project, it is well to first consult a good architect. People in this community cannot go wrang using the munity cannot go wrong using the

There is no obligation incurred if you call at his office or write him about your contemplated plans. You will find that he is exceptionally capable and will save you money in any building project regardless of size. This service is just as adequate in modernizing as in new buildings. Transforming to new use old houses, almost unlivable, as far as comfort and convenience is concerned, is another highlight in this service. Mr. Beck is well known in this section of Illinois.

HANSEN SERVICE STATION

BATTERIES CHARGED IN 30 to 40 MINUTES IN YOUR CAR — SUPER CHARGE B-L.
No Rental. No Delay. No Return Trip. Stop for Free Test.
Standard Gas, Mobiloil, Pennzoil and Quaker State Oil. Oil Changes. Complete Lubrication.
HANSEN BROS., Props.
149th & MORGAN Harvey, Ill. Phone 3573
"Their Slogan Is Results Not Excuses"

Just what every motorist likes to find is a place like the Hansen Bros. Service Station in Harvey where you can get that so-much desired, quick satisfactory service. This is a fast age. The automobile manufacturers are building faster cars every year. The automobile driving public demand it. Ask yourself, what can stop all this speed quicker than a dead battery, electrical trouble or a blowout? What is more gratifying than to know where you can get prompt efficient service? You will find it at this garage. They know that the delays caused from flat tires, ignition and electrical troubles almost invariably occur unexpectedly and when you are in a hurry. For that reason they have specialized in this work and they are equipped to take care of your needs in this line. You will also find that they have used good judgment in the selection of merchandise they have to sell and carry a complete stock of tires and tubes. Their place is modern and up-to-date and they give you expert merchandise service.

It is a pleasure for the writer of this 1941 review to recommend the Hansen Bros. Service Station at Harvey. You will not be sorry if you drive in and let them look over your car when you have time and put it in shape for your summer driving. This is an economy and not an expense. Keep your tires in proper shape. Invite these automobile repair men to your next blowout.

"WHEN IT'S YOUR MOVE LET US KNOW"

HOLLETT MOTOR VAN SERVICE

MRS. F. V. HOLLETT, Prop.
Local and Long Distance Hauling
Moving and Expressing — — 24 Hour Service
Cargos Fully Cover ed by Insurance
Office Phone: Harvey 99 Residence Phone Harvey 466
And Phone Riverdale 499
15418 PARK AVENUE HARVEY, ILLINOIS
Local and Long Distance Moving —Storage — Crating — Shipping Also feature CARRY ALL SERVICE
CE, Including Heavy Machinery H auling and Power Winch Service. Member National Furniture Warehousemen's Ass'n. Member Illinois F Furniture Warehouse Association.

Moving problems which Summer brings to many homes and business establishments as well will be greatly simplified and the moving will be done safely, efficiently and expeditiously if the assignment is entrusted to the Hollett Motor Van Service.

This concern has unusual facilities for moving, packing and storage of either household goods or business equipment; also, excellent facilities for heavy Machinery hauling and every service rendered is personally supervised by Mrs. F. V. Hollett long experienced in this field.

Every moving job, even the smallest ones, present various problems that must be solved on the spot and quickly and only workers with long experience know the best method to use instantly and are capable of meeting such problems, so that the task of moving or storage will proceed quickly and satisfactorily. Service of this kind means the minimum of inconvenience to the person having the work done.

This service includes not only moving and storage, but packing, crating, shipping or long distance hauling at any time. Should you wish to make an inquiry on the telephone to this firm, call them in Harvey and you will be accorded immediate information.

This moving and storage concern is considered one of the leading establishments of its kind in this locality, having served this territory for many years. They have continually kept their working equipment up to the minute and they pay good salaries to their men, many of whom have been in their employment for a long time and who have been taught the technique of every moving problem so that when you use the service of the Hollet Motor Van Service you save regrets later on and time and money now. Mrs. Hollett the popular and efficient head of this firm is well known throughout this section.

HOWELL'S ENGINEERING & MACHINE CO.

Ted Bator and Harry Howell, Prop's. 159th and Halsted, Harvey. Tel. 2799

This machine shop conveniently located in Harvey, is equipped to do all classes of machine work and they have established an enviable reputation for expert service and reasonable prices. Much work is daily received by this shop from the surrounding territory.

The firm realized when they started business that it was necessary to equip the place in a most complete and modern style and so they installed the latest of scientific machinery necessary in an establishment of this kind. This is one of the reliable institutions of this section and when you need anything in the line of machine repair work you cannot do better than to go to them.

They are experts in the business and no matter what work you desire you will find them always ready and willing not only to serve you but also to give you valuable service and suggestions as regards anything connected with the business. Their plant is a credit to the community and a tribute to their progressive and reliable policies.

In making this 1941 business review of our progress we are glad to compliment the Howell's Engineering and Machine Co., upon the position occupied in the business world and call the attention to the excellent service as available at reasonable prices to the public.

INGALLS MEMORIAL HOSPITAL

155th STREET Harvey, Ill. Phone 2300

In Harvey this hospital is one of the most prominent in this part of the state. In a review of this part of the country there is no institution more worthy of mention than this foremost hospital.

This hospital offers the patient quiet and rest combined with every modern method of treatment and diagnosis. Laws of nature and principles of science are coordinated in the most effective care of patients.

Their modern hospital is complete ly equipped for all kinds of cases. Special developments in the laboratory, and diet kitchen makes sympathetic study and rapid results in treatment possible.

This hospital contains complete operating departments, nursery and examining departments.

The maternity ward is a special feature where the finest care of the mother and baby may be had.

This modern institution contains quarters for the reception of cases requiring personal care and individual study. We are glad to compliment this institution upon its surroundings and their work in the relief of suffering humanity. We judge man's love for God by the way he treats his fellowmen.

It has been built up to its present high standard by the tireless efforts of its efficient staff and the years that have been spent and the results that have been obtained deserve the praise of all.

Ingalls Memorial hospital has most efficient laboratories and is equipped to take care of out-of-town patrons in a most efficient manner.

Another feature is the X-ray department, operated and supervised by a specialist who can interpret the negatives with unusual skill.

The Ingalls Memorial hospital is a credit to this section of the state and deserves the support and backing of every citizen.

E R A THEATRE

Mr. E. R. Austerlade, Manager 15406 Lexington Ave. Harvey Tel. 535

There is nothing which adds so greatly to the progress of the community as does these "live-wire" theatres. They not only bring the world's greatest stars here to entertain us, but they bring added business activity and thus benefit the entire community. They should have the most liberal patronage of the entire people

In this day of high cost of living the management of this theatre has never lowered the standard, but insists the best is none too good for the people of this part of the country.

While the class of production that they show costs a little more than the ordinary kind, yet they have refused to lower their standards.

The people of the rural communities, when tired of the toil of the day, can find no more pleasure than an evening's entertainment at these popular theatres. A few minutes drive to town for an interesting photoplay will make one more fit for another day's work.

We refer this high class theatre to all our readers as one worthy of their patronage in this business review of Harvey.

CHECKER CAB - YELLOW CAB RED TOP CAB

Mr. Marion Haslet, Manager. Office: I. C. R. R. Station
For a Checker Cab Phone Harvey 2050; for a Yellow Cab call Harvey 337. Red Top Cab Call 106

This taxi service has attained a wide popularity because of the prompt, painstaking and economical service that is rendered. It is needless for us to remark that this service has been reliable and courteous.

They have set so high a standard of service that in all of this section there is no taxi service that can compare with it.

They offer a complete taxi service to residents of this section and have day and night service. They offer special rates to sight-seeing parties and will give rates on request. Touring cars are also available.

"Courteous, Careful Drivers" is the slogan of the three Cab Companies. Every driver is an "escort" absolutely trustworthy and has been selected by Mr. Marion Haslet personally for their organization after careful investigation into his character. In the large metropolitan cities like Chicago and New York, the cabman will take you to your door—and the same service is available here. There is no need to be afraid regardless of the hour if you are riding in a Yellow, Checker or Red Top cab.

The management is in the hands of progressive and public spirited people. They have always been boosters for all propositions which promise public improvement.

These Cab Companies are under the direction of responsible business people and well known in transportation circles thruout the state.

VAN'S PHOTO SERVICE

Mr. J. W. Van Vorst, Proprietor
COMMERCIAL AND PORTRAIT PHOTOGRAPHERS
15422 Broadway Harvey, Ill. Phone 613

J. W. Van Vorst has an excellent reputation for high class commercial work turned out and for the prompt and courteous attenion shown in each and every particular. They finish your photographs in the most up-to-date manner, insuring the best at all times. Their prices are within reach of every one. All telephone appointments will be promptly taken care of. The proprietor has established a large and substantial patronage from the people of the city and surrounding territory.

Van's Photo Service makes a specialty of family groups and the taking of children's pictures. Every photographer knows that it is indeed a delicate task to make an artistic family picture.

Every woman loves a picture. Photographs have always been more than a mere gift sentiment. A birthday photograph for example, always delights, because of the sweet significance of the occasion as well as the regard and the enduring quality of the gift itself.

The management has always been a booster for the community and thru his efforts much out-of-town business has been attracted here. We take great pleasure in recommending Van's Photo Service to all our readers.

HARVEY SURGICAL CORSETIERE SERVICE

Under efficient Supervision of E. Franke White, Graduate Surgical Corsetiere 15 years experience 16258 Sawyer Ave., Corner 163rd St. Markhan, Tel. Harvey 2018 and 5245 Homan Ave., Hammond, Ind., Hammond Phone 1076. Maternity Supports, Abdominal Supports, Spin al brances, Elastic Stockings, Trusses

Male supports given special attention. Go there for Posture control.

Every successful business in the United States, the ones that have started from a small beginning and have endured year after year, are built on an ideal. That ideal has always included a self imposed obligation to keep faith with the public by maintining quality and service the year around regardless of conditions.

Here the public has at its disposal the service of a person who is a graduate surgical corsetiere with fifteen years experience and certain ly deserves the praise and support of our readers. She is conducting a most necessary and valuable service and we refer this service to our readers in this business review.

LION AUTO STORE

THE STORE OF 1,000 AUTO NECESSITIES
STANLEY YATSAK, Manager

Auto Parts, Accessories Complete for Chevrolet, Ford, Plymouth and other Automobiles. Save Money
Open Sundays 9 a. m., to 2 p. m.,
Stanley Yetsak, Manager
Evenings to 9 p. m., Parking in Rear of Store. 150 E. 154th St., Harvey
Phone 1950
Mohawk Tires, Tubes.
Boys and Girls New and Used Bicycles and Parts. Batteries, Pennsylvania Motor Oil. Spark Plugs Simonizing Cleaner. Wax Tools.—Mufflers, Motive Parts and Brake Lining.

This is one of the up-to-date auto accessory and replacement parts firms in this section of the state, carrying a tremendous stock and being prepared to meet the demands of any motorist with superior products.

They replace and carry a complete stock of auto glass, wind-shields, door glass, etc., at special prices. They deal in all kinds of auto parts. They havegears of every, kind, springs for all cars, axles, transmissions and accessories. They give give prompt attention to mail orders and phone calls.

They receive a tremendous patronage from this and all surrounding sections of the country. No matter what it may be in auto parts, glass, repairing, batteries, or welding you will find it here at the most reasonable cost.

In making this 1941 directory we are glad to compliment this concern upon the position the enterprise occupies in the business world of this section of the country and to assure the people that here they will always get courteous and efficient service.

EMILY'S BAKE SHOP

Mrs. Emily Held, Manager Mr. George Held, Props.
Birthday, Wedding and Anniversary Cakes. 149 East 154th St., Harvey
Phone Harvey 406

Since our earliest known era, bread has been an important part of human food and in recent years physicians have endorsed it as a food of extreme value because of the high content of protein and carbohydrates which it possesses. Both of these elements are essential to the health and well being of the human body, and both are obtained from wheat.

Emily's Bake Shop has kept pace with the baking business in both equipment and methods. The managers and owners make every effort to supply their customers with a product made under the most sanitary conditions possible. Their bread is made from the best and richest of flour, shortening and other ingredients, and contains a high content of milk. The bakers are also experts in the production of light rolls, of all kinds, which are baked daily and are distinctive in both quality and taste. They carefully maintain the high standard of their products regardless of cost of materials.

Emily's Bake Shop is always open to public inspection. Their business success can be traced directly to the reputation their products enjoy with the public. If you are not already a confirmed user of their baking, a trial will convince you of its high quality. Emily's Cakes are particulary popular, not only with local people but with out of town customers in the territory adjacent to Harvey.

THOMAS KRAMER & SONS

WELL CONTRACTORS
Under the Personal Supervisi on of Mr. Thomas Kramer
15842 LEXINGTON Harvey, Ill. Phone 1055

adequate and dependable is fur-

Well drilling service which is nished by Thomas Kramer & Sons whose headquarters are in Harvey, and can be reached on the phone by calling Harvey 1055.

A sufficient water supply for the farm is a necessity. It assists in health and sanitation. The farm household deserves sufficient supplies of pure water, stock and poultry thrive with plenty of clean, clear water to drink, and farm buildings in general are kept more sanitary on farms where water can be pumped at will.

MR. KRAMER starts every well drilling job in a thoroughly scientific manner. Instinctively he knows water locations which he puts to use with scientific knowledge of soundings and borings. He uses tested and proven methods in every drilling process. He drills all sizes of wells for home and farm purposes, schools, manufacturers, institutions and wherever he has finished a drilling job, there is commendable assurance that the work was up to every expectation and very often more.

He deals in pumps and pump repairs for shallow anl deep wells and can inexpensively render a service both in drilling and pump supplies that will furnish an adequate water supply for every need. It can be said without an exaggeration that there is no driller in this part of the state better equipped to furnish adequate service than Thomas Kramer & Sons.

If you cannot call at his headquarters personally, call him on the phone, he will gladly furnish estimates on any water supply, oil drilling or pump problems you may have. Mr. Kramer is well known throughout this territory.

HARVEY EXTERMINATING CO.

14808 PAGE AVENUE Harvey, Ill. Phone 744
FUMIGATING—Single Jobs or Yearly Contracts
Ask about Harvex Products. For Individual Home Use—Kills Everything. Free Estimates.
Nite Phone: Harvey 1918

Since the beginning of history and notably in the olden days in Egypt we read of the various plagues and pests of insects that came over the country to plague the people. This has been especially true of the warmer climates, yet no part of the country is free from them. This section has its particular set that occasionally multiplies in great numbers and becomes a public nuisance.

This company has made a scientific study of the various methods of extermination. They have made practical tests and after much study and research have brought guaranteed relief to the people. They will instantly destroy pests and leave no ill effects around the premises. The secret of the method is only known to them and the fact that it has proved to be such a wonder makes the formula more valuable.

They manufacture the formula on a large scale and the price is merely nominal considering how far it will go and the good results produced. If there are any of the insects, rats or mice in your neighborhood just them a line or phone and they will give you complete information as to cost, methods of use and all other data.

In making this 1941 review we are glad to call the attention of the people to the Harvey Exterminating Co., and recommend them to all our readers.

In this Review you will find listed at least one or more representatives of each line of business in Joliet, Chicago Heights, and Harvey, Ill. These firms were selected because of their reputation for Quality, Merchandise, Variety of Stock or Service, Fair and Honorable Dealings, Moderate Prices and their Sincere Efforts to Please their Patrons in every way.

Keep this Directory in your home and refer to it whenever you need anything in their line. It will make a handy reference.

Durward B. McLohon

RAY W. HOLLETT

"THE MOVER" ACROSS THE ST. OR ACROSS THE COUNTRY"
All Cargos Fully Covered by Insurance"

MANAGER, BARNES TRANSIT COMPANY

Moving Storage. Local and Long Distance

Coast to Coast Bookings —— All Vans Insured

500 E. 156th STREET Harvey, Ill. Phone 878

All Vans Enclosed

We connect with any operating East, West, North, South

This firm operates one of the most popular transfer lines of the state and has left nothing undone in their effort to provide a service that is both modern and satisfactory. They maintain a regular schedule between the points of their line and their trucks leave and arrive at the various points at stated and regular intervals. You can always depend upon their trucks being on time and they are operated so frequently that you can ship at your own convenience. The trucks themselves are modern motor transportation vehicles especially designed to meet the requirements of this company and its customers.

There is no more satisfactory means of modern shipping than that of the modern motor freight line this company maintains and when the policy of courtesy and service is maintained as it is by them.

In this 1941 business review we wish to compliment them and suggest to our readers to patronize the Ray W. Hollett Transfer Co.

B. AND B. BODY SHOP

WM. GIBSON and ROBERT GIBSON, Props.

229 EAST 159th ST. Harvey, Ill. Phone 1425

Features an execellent and artistic service in automobile painting—takes especial care of your car while in their hands for painting and are prepared to give you the very best workmanship—also operate excellent department for body repairing.

One would have to travel far in the business world to find an establishment that renders more complete service to the public than B. and B. Body Shop whose activities in the business world have received enthusiastic praise and recommendation of their many customers.

Here they are expert body surgeons and feature repairing of tops or bodies, metal parts, and fenders. If you have been unfortunate and gotten in a smash-up they are ready to repair or rebuild your body or straighten out your fenders, and your car, when they turn it over to you again, will look absolutely like new and there will be no squeaks nor rattles anywhere. Their charges for repair work are very reasonable.

The painting department is prepared to put on high lustre finish. This is recognized as the very best possible. They will paint your car so it will correspond with the general lines and you will think you have a new car.

In making this 1941 review we desire to call the attention of the people to the great economic value the service of this shop is to the people and to impress upon them the necessity of being thrifty and keeping all the autos and trucks on the move as long as possible.

COOK'S OFFICE EQUIPMENT

TYPEWRITERS AND ADDING MACHINES SOLD-RENTED-REPAIRED- ALSO SUPPLIES
A . B. DICK

MIMEOGRAPH SERVICE AND SUPPLIES
1521 OTTO BOULEVARD, CHICAGO HEIGHTS PHONE1059

The Adding Machine and Typewriter sales is meeting with success and is aiding in speeding up our industrial life.

There is no institution that is of greater value to the community than they.

Three of the most necessary attributes of our present day life are accuracy, efficiency and speed and these attributes the typewriter brings to you. The typewriter is absolutely essential to both the home and office as in writing of both personal and business letters it is a great time saver. A letter can be typewritten in half the time that it can be written in long hand even when tyro hands are operating the keyboard and to the recipient the time saved is even greater as the typewritten sheet presents a clear, neat picture of the ideas the writer wishes to convey and no wild guesses need be hazarded as to the identity of any weird looking hieroglyphics which often resemble letters of the alphabet only in the writer's fond imagination.

They are now showing the latest in portable typewriters. These are now considered a necessity to the school and college student of today.

Mr. Cook also features adding machines and calculators both new and rebuilt. No difference whether you want a new or rebuilt typewriter or adding machine, they will sell, exchange, or rent you what you need. This makes it easy for everyone to have the service. They also sell on deferred payments.

Their repair service on typewriters and adding machines is efficient and rapid and you need never be out of service as they will loan you a machine while making repairs.

In making this 1941 Review we are pleased to compliment The Cook's Office Equipment Store on the part they are playing in the business life of this part of the state and would refer their services to all of our readers.

HOME ROOFING CO.

LOCATED AT 705 N. COLLINS ST., JOLIET-- CALL THEM FOR ROOFING OR RE-ROOFING-- ANY KIND OF ROOF ON ANY TYPE OF BUILDING. LET THEM FIX THESE WEAK SPOTS NOW—EXPERT WORKMANSHIP-- FEATUR E THE FINEST BARRETT ROOFINGS AND MATERIALS. FREE ESTIMATES.
MR. E. J. ZANELLI, PROPRIETOR TEL. 5165

The Home Roofing Co., conduct one of the leading roofing companies in this section of the state and their excellent roofings have met with the commendation of everyone.

Barrett Roofs are a protection to any home from fires which often start on roofs and never end until your house is in ruins. Many persons today have suffered the loss of their barns and homes which could have been saved through a fireproof roof. Their excellent roofing can be laid over the old shingles which will keep your house or barn warm in the winter and cool in summer. In this way the added beauty serves many purposes and at a very low cost.

It is firesafe, rainproof and guaranteed permanent and most economical and will make your home brighter and give you added protection besides the fact that when you reroof with their roofing you have forever ended your cares and worries of leaky roofs. The heavy rains are sealed outside forever with never a chance for them to again leak through and ruin your ceilings and walls.

They will be glad to give anyone an estimate on any roofing work and assist in making up the plans for roofs suitable for any style of architecture.

In this review we take great pleasure in recommending The Home Roofing Co., and suggest to our many readers that you see Mr. Zanelli if you are having worries over a leaky roof. He will be glad to assist you with any problem now confronting you, and you will find him just the right sort of a man with whom to do business.

THESE FIRMS WILL BE BROADCAST OVER WCLS, JOLIET,

TIME TO BE ANNOUNCED IN OUR NEXT ISSUE

WCLS Broadcasting Station

Under the Courteous and Efficient Management of MR. HOLT

7 EAST CLINTON STREET JOLIET, ILLINOIS DIAL 4761

One of the community's most necessary concerns is located in Joliet, phone 4761. So great has become the radio business of the nation that the modern radio station is an essential factor in every community of taste and refinement.

The radio—the greatest of all later-day inventions and a modern miracle that has forever destroyed distance. Distance today as regards human communication is comparable to covering the world with your hat.

Today's news, market reports, amusements by the world's best entertainers, all are instantly brought from the four corners of the earth to entertain the family, comfortably seated about the old fireside.

Station WCLS is the favorite station for both advertisers and audience in this part of the country, as it offers excellent service and its management, Mr. Holt, has made it extremely popular with its atmosphere of friendliness. Station WCLS is one of the most modern stations in the countryside. Aside from the very best equipment they have radio operators and broadcasters who are plainly understood in all announcements, no matter whether it is merely the market, baseball, or other events you will find that the voice of this station rings clear and distinct. Farmers and others in the surrounding territory greatly appreciate the service they offer as they are enabled to sit at home and listen in on all the major events that are transpiring in the world.

Commercial broadcasting over this station has become very popular among business men over this part of the state as well as national advertisers. When your business is broadcast here it will sit up and take notice, as it carries both the element of surprise and novelty which are valuable in advertising.

Their rates are reasonable and service is good. All you have to do is to call them on the phone and they will arrange all the details. If you do not happen to have in mind subject matter for the occasion they will write it for you, furnish you the announcer or put you on the radio just as you desire.

WIRTH FURS

FUR STORAGE

1706 OAK Chicago Heights, Ill. Phone 3829

Feature the latest styles in custom made fur coats and jackets, also restyling, remodeling, repairing, glazing and cleaning of furs. Have many fur garments on display, from which to make selections. Buy your fur coat now, all work guaranteed. Free estimates; no obligation. See them for custom made coats from beautiful skins. Their slogan is: "Furs Are Our Business—Not A Sideline". Under direction of Mr. and Mrs. Wirth. We refer this reliable furrier to all our readers in this 1941 business Review.

NATIONAL CLOTHING & JEWELRY CO.

74 N. CHICAGO ST. Joliet, Ill. Phone 6297

MR. LEO SELIGMAN, Mgr.

Now is the time to select your wedding, birthday and anniversary gifts, or you may have a loved one who is going away to Camp whom you want to remember. A small deposit will hold any article, or if you so desire convenient terms can be arranged to suit your own purse.

The gift season is always on, and this Jeweler has the reputation of carrying a complete stock of beautiful Diamonds, Watches, Rings and silverware. The National carries only the better and Nationally advertised watches, such as Hamilton, Bulova, Elgin, etc.

Their courteous sales people will be happy to help you make your selection of the appropriate gift, which will be highly treasured by the recipient and which will carry with it sentiment for years to come.

This store also carries a very complete line of up to-date clothing for ladies as well as men. They are in touch by visits to the fashion centers with the latest styles and finest in quality and make intelligent selections; buying always with the idea of what the people want. It will be most satisfying to you to visit their Clothing Department if you are thinking about adding to your wardrobe.

When in Joliet, we suggest that you stop at the National Clothing and Jewelry Store and meet Mr. Seligman personally, whom you will find a true-blue spirited gentleman and who will be interested in you if you are interested in him.

FINE FURNITURE BY ZALMAN

3 FULL FLOORS—THEY SELL NATIONALL KNOWN MERCHANDISE — KARPEN KKOEHLER PULLMAN & SIMMONS
Conveniently Located in Chicago Heights
1647-49 HALSTED STREET CHICAGO HEIGHTS, ILL.
Phone Chi. Hts. 1301
Zalman Furniture Store Can Furnish You With A Setting of Any Period—Complete Stocks Always.

Now showing the most beautiful of the Furniture makers art

A visit to this store will convince you of the wonderful revelations offered to furnish the home complete. There will be found the newest and most attractive designs of the decorator's art, from the lxurious upholstered furniture to the wonderfully effective wicker for the living room or sun room. Furniture for every taste and every bank account. Dining room suites that are well made and beautifully designed in oak, walnut and mahogony.

We compliment the management of the Zalman Furniture Store upon the valuable position its home furnishings service occupies in the life of the community thru the quality of merchandise offered to the public. We suggest to all the readers of this paper that whenever they need furniture of any description for the home. they pay a visit to this popular store where each piece of merchandise sold carries a guarantee, for their service only ends with your satisfaction.

Beds which promise the deepest sleep are there to satisfy the more moderate purse. Everything that is desired for comfort and beauty in your home, whether large or small, can be found at this popular furniture store.

The management is among the most acute merchants in the city or state, and they practice the Golden Rule in all business dealings. The rightness of this business policy was proven by the rapidity of growth of this establishment, for only honest, quality merchandise is sold at the fairest prices. Naturally many friends have been made and these friends have been consistent boosters for this popular firm.

We refer our readers in this 1941 business Review to this very worthy Furniture house.

GREEN'S DRUG STORE

303 EAST 14th STREET ½ Mile East of Halsted on Route 30 Lincoln Hiway. Phone 319
MR. WM. M. GREEN, Prop. 41 Years Service to the Public
DRUGS, PRESCRIPTIONS FILLED, SODA FOUNTAIN SERVICE DeLUXE

This popular store in Chicago Heights, because of the wide variety of departments, is an institution in the life of the people and a popular place for shopping.

They have a full line of drugs, druggist sundries and practically every proprietary medicine known. These are all secured from the very best houses and are pure and tested. The fact that the management had a thorough training in the profession makes them very careful in the filling of all prescriptions to see that the compounding is correctly done, proper directions are attached and everything is exact. This department is highly recommended by the physicians and well patronized by people for many miles.

Cigars, Candies and specialties as well as the long line of druggists' sundries are here furnished the public with the most accommodating service. The manager is one of those genial and whole souled personalities who dispenses good cheer on all occasions.

The prescription department is under able management and the most careful attention is given to this end of the business, for of all branches of a drug store this is one of the most important because of the fact that the lives of so many people are dependent on the compounds.

We are glad to compliment Green's Drug Store as a business and professional concern and firm which is right abreast of the times both in the way of appointments and stock.

ALDERS STUDIO OF PHOTOGRAPHY

Under the Very Able and Efficient Management of
Mrs. MARTHA B. STEFFENS 1512 VINCENNES AVE.
Chicago Heights, Ill. Phone: Chi. Hts. 580

In the art circles of this section of the state, there is no one that has attained a wider reputation as regards the most modern creations of photography than the Chicago Heights Alders Studio. This reputation is not confined to the home city, but extends throughout the adjoining territory for many miles.

They have made an exhaustive study of this interest and artistic profession, and never let an opportunity pass to keep themselves posted to the uttermost, being constantly in touch with the leaders in the photograhpic world of this part of the country. Aside from this, they are fully equipped to carry out all the work that the profession embraces.

In making this review of the onward progress of this section of the state, we desire to compliment them upon the high position which they have attained in the art circle and to say that their work will be held by hundreds of families for the future generations to admire.

In this 1941 business Review we refer the high class services of the Alders Studio to all our readers.

BRILLIANT BRONZE SERVICE STATION

2 ILLINOIS ST. Chicago Heights, Ill. Phone 4343
BRILLIANT BRONZE GASOLINE — JOHNSON'S OIL PRODUCTS
MR. NICHOLAS WESTENDORF, Prop.

At this service station you will find the most modern equipment available for the proper lubrication of your car. Eighty percent of the repair bills on an automobile come from lack of proper lubrication. Even gasoline is a secondary expense to the big tax on the automobile owner which is unnecessary repair bills.

If you buy only one gallon of gas you are accorded the same courteous service as if you were having them fill the tank. Your radiator is filled, oil checked, windshield cleaned spotlessly, air put in the tires and it is all done so quickly that before you realize it, you are once more on your way.

If you happen to be in a hurry this is the place to go. They specialize in taking care of the people who are in a hurry and you can depend on it at this station they will be on their toes to see you get that quick service.

Taking care of the crank case service and changing of oil is a specialty at this modern station. Every drop of oil is drained and in its place will go some of that good, clean oil that will give your engine a new lease on life.

Try this station on your next trip to Chicago Heights. The manager, Nick Westendorf is a man who is well known and well liked throughout this section. They are right here at home always ready and willing to do everything possible to make this a better community in which to live.

PAMLER GLASS COMPANY

MR. ROY PAMLER, Mgr.
GLASS—STAINED AND LEADED, MIRRORS MADE TO ORDER & RESILVERED
"DITZLER" LACQUERS AND ENAMELS (AUTOMOTIVE FINISHES)
SAFETY GLASS- AUTO GLASS IN STALLED- QUICK SERVICE.
142 E. 16TH ST., CHICAGO HEIG HTS, ILLINOIS PHONE 1308

Glass for every purpose is featured. Installations are made anywhere. Among the offers are: plate, window and auto glass; glass tops; mirrors; full length dressing mirrors; construction of store fronts; cutting of mirrors to any pattern and resilvering of mirrors.

Because of the great volume of business transacted through their extensive wholesale establishment, and because of their up to date business methods and the high quality of products handled this excellent concern has gained for this section a commercial prestige as an excellent market for retailers that could be gained in no other manner.

Thousands of dollars are brought into this section each year through the trade channels presided over by this well known house and a number of people are also given employment by this concern. The fact that trade extends over all adjoining counties, which is in their special field, brings new faces, new business and adds prosperity to the city in which they are located.

Their products will be found in the leading stores and shops of this territory.

The story of the success of this firm is one that many business men would find profitable reading.

This firm began its career with the belief that success could be obtained by furnishing goods of quality, upon a reasonable margin of profit. With this method in mind and reduced expense on account of their location they proceeded upon their career upon the solid foundation of good values and reasonable prices.

THE LOOP SHOE REPAIR SHOP

FIRST CLASS SHOE REPAIRING CONSISTENT WITH THE PRICE
FIRST CLASS SHOE SHINING
73-E-16th STREET PHONE CHICAGO HEIGHTS 1616
MR. M. J. HOFFARTH, PROP.

Very conveniently located in Chicago Heights is one of the leaders in Hi-Grade Shoe Repairing and features an excellent service in the rebuilding and repairing of shoes by up to-date methods. He uses only the ablest and best workmen. Old shoes made to look like new.

They do not cobble but rebuild shoes, using the latest methods. They do not simply slap on a new piece of leather and cut it crudely around the edges and call it a job, but when they repair shoes they rebuild the part necessary and perform all work in a very conscientious and painstaking manner.

They are completely equipped with the most modern machinery and have skilled workmen of several years experience. In addition to this they use the very best of leathers and all jobs are turned out with an idea of style as well as durability. This practical honesty in the management of the business is constantly bringing in new customers.

In making this 1941 Review we are glad to compliment this up to-date shoe repair concern and heartily recommend their services to all of our readers.

HOMER

Mrs. Fred Kopelman

One of a series of pre-nuptial affairs held in honor of Miss Hazel Smith was given Saturday afternoon when Mrs. Andrew Braasch, Mrs. Joseph Sajeck and Mrs. Gust Oelke, aunts of the groom-to-be, entertained at a lovely miscellaneous shower.

Games were played and prizes awarded the winners, who in turn presented them to the bride-to-be. Following the games, Miss Hazel opened and admired her many lovely gifts.

A color scheme of pink and white the chosen colors, were used to decorate the home and table, from where the tasty lunch was served.

Another lively party and shower in honor of Miss Hazel was given Wednesday night, June 5 in the home of Miss Hazel's Grandparents, Mr. and Mrs. Henry Holm, when her aunts, Mrs. C. Troemke, Mrs. Owen Maue, Mrs. Charles Lauffer and her Grandmother, Mrs. Holm entertained at a miscellaneous shower. Cootie and guessing contests were enjoyed by the guests and the prizes awarded were turned over to the bride-to-be.

Late in the evening the gifts which were very lovely were opened by the honored guest. Refreshments were served.

The Community club party was held Friday night in the town hall. Due to the extreme heat, dancing was omitted, but a longer time for playing cards and bunco was allowed. A picnic supper followed the awarding of prizes. The committee appointed to have charge of the July party is Mr. and Mrs. Peter Konicek, Mr. and Mrs. George Welter and Mr. and Mrs. Frank Fox.

Mrs. Wm. Bathe and Mrs. Ralph Button and daughter Carrol of Joliet were guests in the home of Mrs. Guy Bump Friday.

Mr. and Mrs. Albert Schwaab have been enjoying a two week fishing trip and vacation at Lake Petite. Mr. and Mrs. George Blaesing and baby of Lemont have been staying at the Schwaab home during the absence of their parents.

The Ladies' Missionary Society were entertained Thursday in the church parlors with Mrs. Margaret Storm, Mrs. Jacob McGuire and Mrs. Frank Hartman as hostesses. Sewing was the pastime of the day and at noon a picnic dinner was enjoyed. Following the business session Mrs. J. T. White gave a delightful report of her trip to the convention at Moline. Mrs. Raymond Carlson of Joliet and Mrs. Walter Ott of Delwood Highlands were guests at the meeting.

Thursday evening a large group of neighbors and friends of Mr. and Mrs. Hans Warnsholdt and daughter Katie surprised them in their home on the George Adelmann farm. Mr. Warnsholdt has been employed on this farm for several years but is now moving to Morris, where he will work on a farm.

Cards were the pasttime of the evening, after which refreshments were served. The group presented Mr. and Mrs. Warnsholdt with several gifts and a purse.

Miss Mary Boyce who is employed in Chicago spent the weekend in the home of her parents here.

A goodly number attended the ice cream social at the home of Mr. and Mrs. Charles Jensen on Thursday night. The night was unusually warm and a large amount of ice cream was consumed.

Miss Alice Sprecker underwent a major operation in Silver Cross hospital, Joliet, Saturday.

Mrs. Henry Tilsy who underwent a major operation at Silver Cross hospital recently is much improved.

The Maple Street Arbor of Gleaners will sponsor a dance at the Frankfort gymnasium on the night of July 4.

Mr. and Mrs. John Bothal and children, who have been guests of their parents, Mr. and Mrs. Lee Burnett the past month, left Wednesday for a two day visit with friends in Wisconsin and then will start for their home in Eaton, Col.

Mr. and Mrs. Carl Anderson spent a portion of the past week with relatives and friends in Wisconsin.

Russell Lauffer who has been ill with the mumps is recovering.

Mr. and Mrs. Earl Martin write home from Niles, Mich., that they are teaching in the Daily Vacation Bible School there. Mrs. Martin was the former Miss Vera Burnett.

Ardythe DeGroat of Joliet is spending the week with her playmate Shirley Burch.

Miss Verna Carroll, who is employed in Walgreen's Drug store in Chicago was a guest at the home of her parents here Sunday.

Donna Jean Anderson of Springfield is spending the summer with her grandparents Mr. and Mrs. Carl Anderson.

Miss Ruth Carroll spent the week end at the home of her aunt Mrs. Lawrence Wold's in Lemont.

Mr. and Mrs. Walter Muehler and Miss Shirley Southwick of Worcester, Mass., arrived here Thursday for a week's visit with their parents Mr. and Mrs. Martin Jungles.

Sunday afternoon a group of twelve young people from the Homer church visited the Sand Dunes in Indiana. Swimming, hiking and a picnic luncheon were enjoyed by all.

Cards have been received from Leo Costello and Bernard Reuttiger stating that they are enroute to a camp in California to begin their army training.

Sunday afternoon Mr. and Mrs. Harlow Jungles entertained a group of relatives in honor of their son Stanley's 21st birthday. A picnic lunch was served on the lawn. Stanley was the recipient of many gifts.

PALOS PARK

By Dorothy Robson

The summer camp of the Community Center Foundation started July 1, the boys and girls attending from all parts of the Chicago area. This is a creative camp, a program growing out of the needs of boys and girls. This type of camp is most unique. The larger camps are attempting to do a similar thing.

The Woman's Auxiliary of the Community Center Foundation met at the Foundation on Wednesday, July 2 for a pot luck luncheon and an afternoon of sewing. Women come for this meeting from the metropolitan section of Chicago.

Rev. Paul T. Sanders is to speak at the St. Stephan's Methodist church this Sunday.

The Edison Park and Mokena Girl Scouts held an over-night camp at the Foundation this past week.

The Tabor Lutheran church held a party at the Foundation.

Dorothy Robson was the soloist on Thursday, June 26 at the Pershing Veterans State Hospital in Elgin, Ill., for the June Flag Presentation of the Mrs. Ellsworth Tent No. 5 of the Daughters of Union Veterans of the Civil War. Mrs. May Myers is the president and she with the help of Mrs. Bessie Wright were in charge of the program. She chose as her number "Thank You America." About 50 women attended and after the program they were shown through some of the buildings. One of the most interesting people they met was a 105-year-old Colored Civil War veteran. He was born in slavery in Richmond, Virginia and told many interesting stories about the kindness of Abraham Lincoln to all slaves. He entertained the women by singing a song and his voice was just as young and clear in spite of his age.

Mr. and Mrs. Oscar Strand and daughter Norma, Mrs. Art Adams, Gene, Patsy, Sonny and Grandpa Adams were Monday afternoon guests at the home of Mr. and Mrs. Hayes Treadway for an ice cream party.

Mr. William Macauley and Mrs. Warren Macauley spent the weekend at the Indiana home of his nephew.

Mrs. Jessie L. Mains and Dorothy attended the wedding and reception of Ruth E. Robson and Raymond Bruesch on Saturday. The wedding took place at the Immanuel Evangelical Lutheran church at 70th St. and Michigan Ave., at 5 p. m. The Maid of Honor was Mrs. Charles Krug, Bridesmaids were Dorothy Robson of Chicago and Margaret Cooper of Orland Park. The flower girl was Jeannie Higgins, Best-man Elmer Bruesch, and Ushers Charles Krug and John McClurg all of Chicago. Following this very pretty wedding the reception was held at the home of the groom's parents to about 100 relatives and friends. The bride and groom left Monday morning for a month's honeymoon trip to California. When they return home they will reside at 7642 S. Honore St., Chicago, Ill. I am sure the many friends of Orland and Palos who knew Ruth wish them much happiness.

The Wednesday Afternoon club has been postponed until July 9 at the home of Mrs. Carl Handorf.

The Weir family report that they enjoyed a dinner of new potatoes and peas out of their garden Monday.

Many people from Palos attended the reception at Goodings Grove honoring the wedding of Everett Heatherwick and Hazel Smith Sunday night. The happy couple left for a week's honeymoon to the Northern woods. All the friends of this popular couple wish them much happiness in the years ahead of them.

Mr. and Mrs. George Lempeir were surprised by friends and relatives of Chicago on their silver wedding anniversary. They received many beautiful and useful gifts and 25 silver dollars. Our heartiest congratulations to them.

Happy Birthday Department—

Norman Strand celebrated her birthday Friday, June 27. The gift she is most proud of is a brand new red and whitebicycle.Happy birthday Norma and many more of them!

Buddy Braasch and Howard Braasch have been gone all week on a fishing trip to Wisconsin.

John Krueger of Lemont spent Friday visiting friends in Palos Park.

Mr. and Mrs. Bob Carson are going to spend the holidays of the 4th of July at Ft. Wayne, Ind.

Mr. and Mrs. Frank Powell left Wednesday for a trip to Eagle River, Wis., to visit relatives at Powell's Piney Point.

The Palos Oak Hill Cemetery Association held their regular meeting Tuesday afternoon at the home of Mrs. Charles Pantke in LaGrange

PALS

ORLAND PARK

Mrs. Emma Hildebrandt of Worth died at the Little Company of Mary hospital on June 26, following a stroke. She was 58 years old. Funeral services were held in Boes Chapel, Lemont and burial was made at the St. Matthew Lutheran cemetery on June 29. Rev. Paul Sanders of the Orland Community Foundation conducted the services of Mrs. Glen McAdams was soloist. Mrs. Hildebrandt was the mother of Mrs. Hazel Little, retiring president of the Orland Park Ladies Auxiliary of the American Legion.

The Edward Gee family and June Schussler are vacationing at Land-O-Lakes.

The Children's Day Service to be held in the Methodist church Sunday evening, July 13 will be featured by a pageant entitled "The Golden Road" which will be presented by the scholars of the Church School.

Word has been received from Mildred Doctor from the American Legion Auxiliary Girls State which is being held at the MacMurray College, Jacksonville, Ill., that there are 360 girls there from all parts of the State. These girls were selected by the Legion and Auxiliary units for a week of intensive training in which they are taught the duties of citizenship in the process of self-government. In addition to the study of the functions of the Government, members participate in many activities—publishing their own news paper, radio broadcasting and bands and glee clubs.

Bernice Rauch, Earl Reish, Mae Reish and Owen Strong spent last Saturday evening at "Melody Mill" bailroom. They had a very enjoyable time dancing to the music of "Tiny" Hill.

Mary Gee of Arriba, Colorado is visiting at the home of Geo. Gee Jr. She is a daughter of Albert Gee, who is a nephew of Geo. Gee Sr. of Orland Township.

Mrs. Irene Voght of Orland Park has received word that her parents Mr. and Mrs. Frank Listz of Palos and her aunt were injured in an auto accident near Paw-Paw, Michigan.

Mrs. Blanche Walthers who was injured in an auto accident near Blue Island a few weeks ago has been discharged from the hospital.

Bud Cox who is attending the American Boys State at Springfield writes that there are 1280 boys from all parts of Illinois at the Camp. There are 10 dormitories and eacho one has a complement of 128 boys.

At the Roxy

"Penny Serenade" a story of the rapture and ecstasy of love at first sight. starring the unusually fine performances of Irene Dunne and Cary Grant, will be featured at the Roxy Theatre at Lockport, Sunday, Monday and Tuesday.

Eddie "ROCHESTER" Anderson comes back to the Roxy Theatre screen, this Friday and Saturday in "Topper Returns" as Topper's bold and brave shadow and perhaps, better known as Jack Benn's man. Roland Young is cast in the role of Topper and Joan Blondell as the little girl who wasn't there.

"The Lady From Cheyenne" a pulsating page out of the history of the old west, with Loretta Young and Robert Preston, will be featured at the Roxy Wednesday and Thursday.

The Roxy Theatre management recently signed a contract for the showing of Metro-Goldwyn Mayer pictures, which will include "Gone With the Wind" showing afternoons and evenings of July 14 and 15. It will bring to the Roxy Screen such Metro stars as Clark Gable, Myrna Loy, William Powell, Spencer Tracy, Mickey Rooney and many others, as this is the first time Metro Goldwyn Mayer pictures have been shown on the screen of the Lockport theatre.

Notice of Claim Day

Notice is hereby given to all persons that September 1st, A. D. 1941, is the claim date in the estate of Ernst J. Gierke, Deceased, pending in the Probate Court of Will County, Illinois, and that claims may be filed against the said estate on or before said date without issuance of summons.

EMMA GIERKE,
Administratrix with will annexed of the Estate of Ernst J. Gierke, Deceased.
Krusemark & Krusemark,
Attorneys
July 3rd, A. D. 1941.
July 3, 11, 18, 1941

Notice of Public Hearing

Notice is hereby given by the Board of Directors of School District No. 159 in the County of Will, State of Illinois, that a tentative budget and appropriation ordinance for said School District for the fiscal year beginning July 1st, 1941, will be on file and conveniently available to public inspection at Lawrence Kohl's from and after 10 o'clock a. m., 3rd day of July, 1941

Notice is further given hereby that a public hearing on said budget and appropriation ordinance will be held at 8 o'clock p. m., 14th day of July, 1941 at the School House in this School District.

Dated this 3rd day of July, 1941.

Board of Directors of School District No. 159 in the County of Will, State of Illinois.

By Lawrence Kohl hhmm
By LAWRENCE KOHL,
Its Clerk.

Civil Action in Equity

State of Illinois, County of Will, ss.
IN THE CIRCUIT COURT.
CIVIL ACTION IN EQUITY.
No. 46723.

Clara Holl, et al. Plaintiffs, vs. Paulina Peterson, et al. Defendants.

Affidavit showing that the defendants, Paulina Peterson and Alvina M. Torman, reside out of the State of Illinois so that process cannot be served upon them, or either of them; that the place of residence of said Paulina Peterson is Erhard, Ottertail County Minnesota, and that the place of residence of Alvina M. Torman is Minneapolis, Hennepin County, Minnesota, having been filed in the office of the Clerk of this court, notice is therefore, hereby given to said Paulina Peterson and Alvina M. Torman defendants that the plaintiffs in the above entitled cause filed their complaint in said cause on the 1st day of July 1941, and that said action is now pending and undetermined in said court, and that you, the said Paulina Peterson and Alvina M. Torman defendants, must file your answer or otherwise make your appearance in said action on or before the first Monday in the month of August, 1941. And in the event you fail to do so, default may be entered against you.

PAUL V. WUNDER, JR.
Clerk of said Court.
Krusemark & Krusemark,
Plaintiffs' Attorneys.
Joliet, Illinois, July 1st, A. D., 1941.
July 3-11-18, 1941.

Remodel & build now before prices go up!

Ask about our easy payment plan—no red tape—Pay as little as $5 month—No down payment—3 years to pay—Your signature only.

THIS WEEK'S SPECIALS

BRICK ROLL SIDING
first qual. 100 sq. ft. $2.98
ASBESTOS SHINGLES
While they last. Per sq. $4.95
WHITE TOILET SEATS
Enameled. $3 value $1.95
ROOF CEMENT Plastic or
Liquid. 5 gallon can $1.50
PLASTER BOARD
32x48, 3-8" thick. Sheet 27c
2x4s, Yellow Pine, all lengths
8 to 16'. Lin. ft. 3¼c
1x8 No. 2 Yellow Pine Shiplap,
Per lin. ft. 3¼c
42" SINK and White Enameled
UNDERSINK $26.50

ALL ABOVE ITEMS BRAND NEW

Come out to our warehouse today We save you money. Complete stocks of both new and used building materials and supplies of all kinds.

General Wrecking and Lumber Co.

Phone Dolton 650
147th and INDIANA AVE.
Dolton, Illinois

BLUE BONNETT RESTAURANT & TAP ROOM

Very Efficiently Managed by Anthony Faso All Legal Beverages Served. Italian and American Dinners
1715 HALSTED ST. Chicago Heights, Ill. Phone 178

Household News

by Lynn Chambers

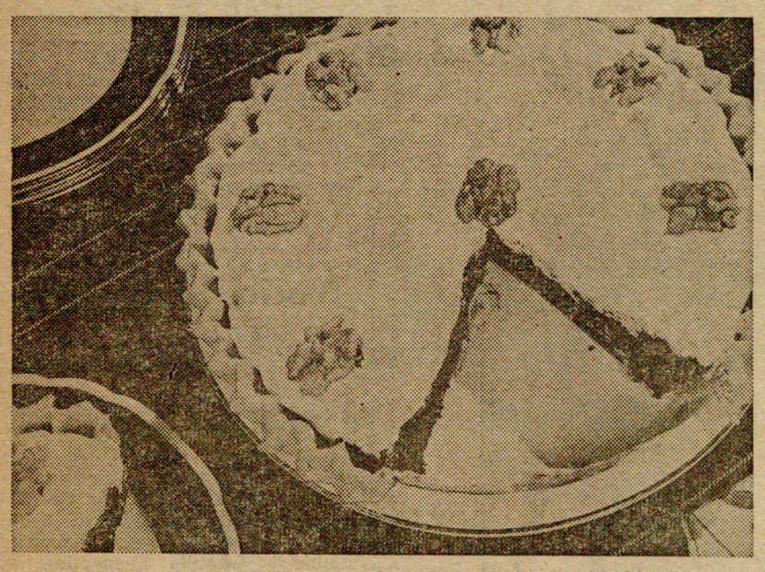

THE BRIDE LEARNS TO COOK
(See Recipes Below.)

EASY AS PIE

No sooner are you back from your honeymoon than the business of planning menus, marketing and cooking for two begins!

In your capacity as chief cook, you're sure to find the task of preparing three meals a day a real challenge. Of course if you've had little past experience in the culinary field, there'll undoubtedly be at least one batch of "heavy" biscuits, a "fallen" cake or two, and even burnt toast . . . but don't let mistakes bother you too much . . . and he'll soon be "crowing" about your So-o-o Good Meals!

Because I'm convinced that the ability to make really good pie is a highly desirable quality for any young woman to possess, especially a new wife, I'm presenting a few pie recipes for you to try in your leisure moments.

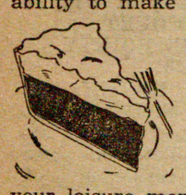

If he likes desserts at all (most men adore them), try your luck with lemon-chiffon, chocolate, rhubarb or even Spanish cream pie . . . And, if you're careful to follow the foregoing suggestions, he won't be able to resist that second piece!

* * *

I've captioned the column Easy As Pie . . . which perhaps gives an erroneous impression. Easy to eat, yes, but not always easy to make. Pastry is tricky, but once the technique of making it has been acquired, it isn't easily lost.

In making pastry remember these points: (1) unless you are making hot water pastry, have the ingredients for making pie crust cold; (2) cut shortening into the flour, using a pastry blender or fork; or, if you're an experienced cook, and work quickly, blending in the shortening with fingers is permissible; (3) add water sparingly, using only enough to hold the ingredients together; handle dough as little and as lightly as possible after adding water; (4) roll out the dough on a lightly floured board or on a heavy canvas; (5) cover the rolling pin with a child's white cotton stocking—with the foot cut off—and flour it lightly; and (6) place the dough loosely in the pan to help prevent shrinking.

Plain Pastry.

2 cups flour
½ teaspoon salt
⅔ cup shortening
Ice water (about 6 or 7 tablespoons)

Sift flour once before measuring. Sift together flour and salt. Cut in shortening with two knives or pastry blender, making coarse pieces. Add as little water as possible to make dough stay together. Divide into parts large enough to make one crust and roll out on a well-floured board with as little handling as possible.

***Chocolate Pie.**

Plain pastry
2 squares unsweetened chocolate
3 eggs
1 cup cream
1 cup sugar
2 tablespoons soft bread crumbs
½ cup chopped walnuts

Line a pie pan with plain pastry and pinch with fingers to make a fancy edge. Cut chocolate in pieces and melt over hot water. Beat eggs well, and add sugar, bread crumbs and melted chocolate. Mix well. Pour into the pie pan. Bake in a hot oven (375 degrees F.) for 20 minutes, or until filling is firm. When cold, sprinkle with chopped nuts. Spread with whipped cream and decorate with whole walnut kernels.

* * *

Just because it's summer, don't stop pie baking . . . merely change the kind of pie you serve. Spanish Cream pie has everything for a successful summer dessert—it's quivery, cool, delicately flavored.

To make the filling and pastry really boon companions, substitute orange juice for the water in the pastry. A half teaspoon of grated orange rind added to the flour for the pastry will give a special fragrance to it.

Spanish Cream Pie.

1 tablespoon unflavored gelatin
½ cup cold milk
1½ cups scalded milk
2 egg yolks
⅓ cup sugar
¼ teaspoon salt
1 teaspoon vanilla
2 egg whites
1 baked pastry shell

Soften the gelatin in the cold milk 5 to 10 minutes. Dissolve over hot water, stirring constantly. Meanwhile, prepare a soft custard of the scalded milk, yolks, sugar and salt. Combine hot custard and hot dissolved gelatin. Cool slightly, add vanilla, then fold in the stiffly beaten whites. Chill until quite syrupy. Pour into pastry shell. Let set before serving. Yield: 6 servings.

* * *

Sometimes it is fun to change the flavor of pastry by adding an extra ingredient or two to the recipe. Cheese pastry, for example, is wonderful for apple pie. Grated cheese is mixed with the flour. A half cup of grated yellow cheese is enough for the standard recipe.

Spiced pastry is excellent for fruit pies, particularly peach, apple and apricot. Cinnamon and nutmeg, and perhaps a touch of cloves, are the spices to use. A teaspoon each of sugar and cinnamon and a fourth teaspoon of cloves will spice a batch of pastry. A little sugar also may be added.

Crumb Pastry.

2 cups crumbs, rolled fine or ground
½ cup melted butter

Blend butter and crumbs. Line pie pan by firmly pressing in mixture about one-fourth inch thick. Be sure to have it extra thick where sides of pan join. Bake in a 375- to 400-degree oven for 10 minutes. This pastry may be made of graham crackers, vanilla or chocolate wafers or ginger snaps.

And last but not least here's a recipe for the pie that still leads other meal sign-offs by a wide margin.

Apple Pie.

4½ cups apples
¼ teaspoon nutmeg or cinnamon
1 teaspoon butter
⅛ teaspoon salt
1 cup sugar

Line plate with pastry. Pare, core and slice apples. Mix sugar, salt and spice; put part of sugar in bottom of plate filled with apples. Cover with remaining sugar. Dot over top with bits of butter. Moisten edges of lower crusts; put on upper crust and press edges firmly together. Place pie on bottom shelf or rack in oven and bake in hot oven, 450 degrees F., for 10 minutes, then reduce heat to 325 degrees and bake until fruit is tender and juice begins to boil through perforations in crust.

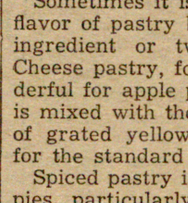

(Released by Western Newspaper Union.)

THIS WEEK'S MENU

Little Dinner for Two
Cube Steaks With Tart Dressing
Potato Sticks Butter Lima Beans
Bread or Rolls
Green Salad
*Chocolate Pie Coffee
*Recipe Included

LYNN SAYS:

I want to pass on to you newlyweds some tips for homemaking that have the approval of hundreds of cooks, mothers and housewives . . .

Tin or aluminum frying pans will wear better if cold water is not poured into them while they're hot.

Boiling a new rope clothes line for a few minutes in soapy water softens it and lengthens its life.

A round whisk broom serves as an excellent clothes sprinkler. It gives a fine spray, sprinkles evenly, and saves time.

Grease spots may sometimes be removed from wallpaper with a piece of blotting paper held against the spots with a warm iron.

In planning meals, bacon should be considered as fat rather than meat, because it contains so little protein.

What to Do For Relief Of Fatigue

By DR. JAMES W. BARTON
(Released by Western Newspaper Union.)

THE drug, benzedrine sulphate, is being used by some students to "brighten them up" during the writing of examinations. It is also being used to relieve tiredness or fatigue in those who find they must be bright and alert for some special occasion.

TODAY'S HEALTH COLUMN

Dr. Barton

Now, we all get tired at times and the best way to relieve fatigue and get back our energy is to lie down and rest when this is possible. The taking of a drug to "pep us up" should not be done as a regular thing. Anything that peps us up and gives us false energy must be paid for later because Nature pays all her debts.

The tiredness or fatigue that some individuals feel at 11 o'clock in the morning is not due to any hard physical or mental work but to eating a "small" breakfast, because they have no appetite in the morning or do not get up early enough to have time to sit down to a proper breakfast. This same "hurry," prevents them from taking time to establish a regular bowel or intestinal habit. They are thus in a constipated condition with large amount of waste constantly lying in the lower bowel. This large amount of waste constantly presses against the little nerve endings of the bowel causing tiredness in the brain.

Others feel tired at four o'clock in the afternoon because they eat a very light lunch. It is lack of food which causes the tired feeling.

Benefit of Small Meals.

Drs. Haggard and Greenburg of Yale were able to prove that the same amount of food given in five servings instead of three prevented the midmorning and midafternoon fatigue. Workers were able to do 15 per cent more work by simply eating "part" of their lunch at 10:30 a. m. and part of their evening meal at 4 p. m.

The thought, then, is that when we feel tired, instead of taking medicine to stimulate us, we should rest, lie down if possible. If unable to rest, then eating a little food—candy, banana, orange, some crackers—should give us relief from fatigue.

We should not be ashamed to lie down and rest for five to fifteen minutes any time we feel tired.

* * *

Use of Insulin To Prevent Itching

THE reason that insulin is proving so helpful is that the various glands of the body depend upon one another to some extent for their best work or use in the body. Therefore if one gland is not working properly, not producing enough of the right kind of juice, some of the other organs and tissues are going to suffer. And so we find that a lack of insulin in the blood, by upsetting the work of other glands and their juices, allows certain ailments and symptoms to occur.

One of the mean or distressing symptoms common to man is pruritis—itching. It is known that insects and parasites cause itching and also the eating of certain foods and the use of certain drugs. There are, however, many cases of pruritis where the cause is difficult to find.

Dr. C. G. Vervloet, Amsterdam, in investigating the use of insulin in pruritis, observed that several patients with hepatic (liver) disease in whom insulin gave good results, were relieved also of the severe itching of the skin. He found that twice 10 units, or twice 15 units, to which sugar was added, was usually sufficient to relieve the itching.

How was the itching relieved by insulin? Dr. Vervloet believes that the insulin relieved the itching because of its effect upon the liver and kidneys. As you know, the liver and kidneys are the great filters of the body, removing from the blood materials which, if left in the blood, could cause chronic illness or death. When the liver and kidneys are not getting the normal amount of insulin from the pancreas to help them to filter out harmful substances, they allow enough of these harmful substances to remain in the blood to cause pruritis or itching. By receiving insulin daily, the cells of the liver and kidneys do a better job of filtering the blood.

* * *

QUESTION BOX

Q.—What is the best natural cure for constipation? 2. Would coffee help correct this condition? 3. Is coffee injurious to the heart?

A.—1. The best natural laxative is exercise, especially bending exercise with knees straight, and eating fruits and vegetables. Simplest drug is cascara sagrada. 2. All liquids help the common form of constipation. 3. As to effects of tea and coffee on the heart, most physicians advise that they be reduced.

PATTERNS SEWING CIRCLE

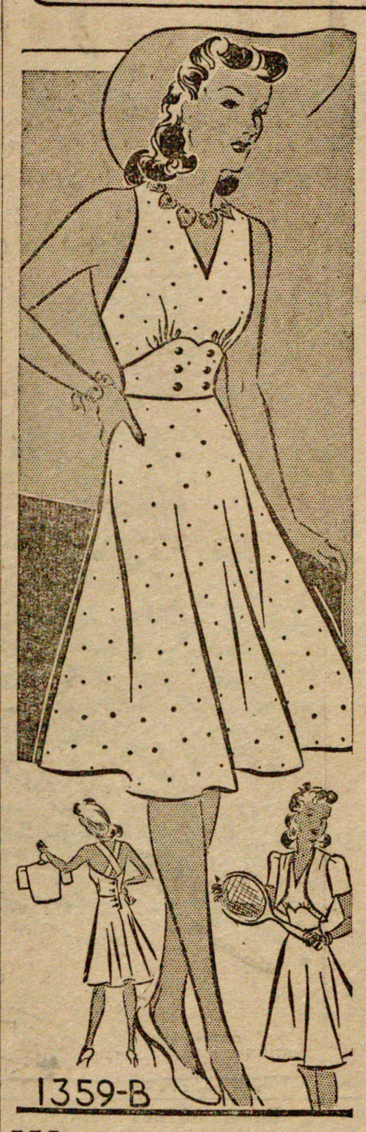

WEARING the simplest frocks you can find these hot days? Here is a style you can easily make for yourself, and you can wear it in cool comfort on the most sizzling days. It is a simple one-piece dress, cut to a low point in front, sleeveless and backless except for shoulder straps. Of course you wear the bolero with it on the street. Pattern No. 1359-B is a tried and true design for the ideal warm weather dress. It has everything; youthful lines, back opening which makes it easy to get into, no fussy details which take time to iron.

Make this dress in any of the washable sports fabrics; cottons, linens, rayon. Percale, dimity, chambray, broadcloth are particularly recommended. Bolero can match the frock. The frock in a print and the bolero in a solid color is also a smart effect.

* * *

Barbara Bell Pattern No. 1359-B is in sizes 12, 14, 16, 18 and 20. Corresponding bust measurements are 30, 32, 34, 36 and 38. Size 14 (32) dress requires 2⅞ yards 36-inch fabric, bolero jacket 1⅓ yards. Ric-rac outline takes 4 yards. Pattern is complete with sew chart. Send order to:

SEWING CIRCLE PATTERN DEPT.
Room 1324
211 W. Wacker Dr. Chicago
Enclose 15 cents in coins for
Pattern No..... Size.....
Name .....
Address .....

Ask Me Another

A General Quiz

The Questions

1. What baseball player had the highest lifetime major league batting average?
2. Of all metals, which is the most malleable?
3. What century often is referred to as the Age of the Enlightenment?
4. Which continent is the largest?
5. What is a guerdon?
6. How do carillons differ from chimes?
7. What occupation did Francis Scott Key, writer of the "Star Spangled Banner," follow?
8. How long did the strike of the bakers of Colmar last?

The Answers

1. Ty Cobb (Cobb, .367; Speaker, .345; Ruth, .341).
2. Gold.
3. Eighteenth century.
4. Asia.
5. A reward.
6. Carillons differ from chimes in that their bells are stationary, not swung, are tuned chromatically instead of diatonically, and contain at least 25 bells in order to have two complete octaves in semitones.
7. Lawyer.
8. That of the bakers of Colmar, Germany, begun in 1495, is believed to be one of the longest. Disgruntled over the loss of their regular place in the Corpus Christi procession, they did not go back to work for 10 years.

Everyone Loves Singing Cowboy Songs at Parties

A GOOD old cowboy songfest to make everyone friendly! United round the songbook, bashful guests are soon roaring "RIDIN' DOWN THAT OLD TEXAS TRAIL" with great relish.

"Oh my darlin' stay at home
Please don't go on the roam
Don't be ridin' down that old
Texas trail!"

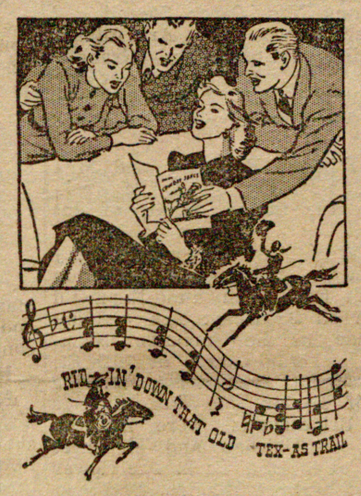

Songbook Starts the Fun Going

If you know any better way of having fun, we have to be shown!

* * *

Our 24-page songbook has your favorite cowboy songs, all 19 of them, including "Git Along Little Dogies," "Red River Valley," "Home on the Range," "Good-Bye Old Paint." Send your order to:

READER-HOME SERVICE
635 Sixth Avenue New York City
Enclose 10 cents in coin for your copy of POPULAR COWBOY SONGS.
Name .....
Address .....

New Diamond Capital

New York city is now the diamond capital and has about half of all the diamond dealers in the world, says Collier's. Among them is a firm with a stock valued at approximately $3,000,000, another that owns the Golconda stone valued at $300,000, while another dealer owns the famous "Orchid diamond," reputed to be the most beautiful gem known and the only one of its kind. The owner studied its grain for five years before cleaving it.

DRINK Kool-Aid KEEP COOL!
Makes 10 BIG COOL DRINKS! KOOL-AID 5¢

Enmeshed by Habit

Habit is a cable; we weave a thread of it every day, and at last we cannot break it. — Horace Mann.

RAZOR BLADES
ASK YOUR DEALER FOR THE OUTSTANDING BLADE VALUE
KENT BLADES
Double Edge 10 for 10c
Single Edge 7 for 10c
"TAKING THE COUNTRY BY STORM"
KNOWN FROM COAST TO COAST
CUPPLES COMPANY - ST. LOUIS, MO.

Ant's Sermon

Nothing preaches better than the ant—and she says nothing.—Benjamin Franklin.

KILL ALL FLIES
Placed anywhere, Daisy Fly Killer attracts and kills flies. Guaranteed, effective. Neat, convenient—Cannot spill—Will not soil or injure anything. Lasts all season. 20c at all dealers. Harold Somers, Inc., 150 De Kalb Ave., Brklyn, N.Y.
DAISY FLY KILLER

Appreciation

I complained of having no shoes—until I saw a man with no feet.—Author unknown.

INSURE YOUR FUTURE
Be certain of steady employment and good wages. Don't gamble with your future. A short training period will assure you of financial independence.
Every '41 graduate has a job—the demand for our graduates cannot be filled.
Become a professional Beautician — Learn
BEAUTY and BODY CULTURE
"The profession that knows no depression"
4 conveniently located schools to choose from at: Milwaukee, Madison, Green Bay and Eau Claire.
Write for details—state age and amount of education
Executive Offices
MILWAUKEE ACCREDITED SCHOOLS of BEAUTY CULTURE, Inc.
3142 Plankinton Bldg., Milwaukee, Wisc.
Your Tuition Is Your Only Expense
E-Z Payment Plan

Serious Life

Life is as serious a thing as death.—Bailey.

In LOS ANGELES

It's HOTEL CLARK
Nearest downtown hotel to HOLLYWOOD
WITH the movie capital of the world and western America's radio city within the borders of Los Angeles, entertainment reaches its zenith. Gay nights, laughter and life; sunny days filled with thrills and excitement. In the center of everything is situated the HOTEL CLARK at Fifth and Hill Streets. A hotel where you will enjoy hospitality to its fullest extent; where you will find your every wish anticipated. Whether you stay in Los Angeles for a few days or a month, choose Hotel Clark, downtown in the heart of things.
555 Rooms with Baths from $2.50
"Famous for Good Food from Coast-to-Coast"

REPORTS FROM NAVY CANTEENS (AND ARMY POST EXCHANGES, AS WELL) SHOW THAT CAMELS ARE THE FAVORITE CIGARETTE

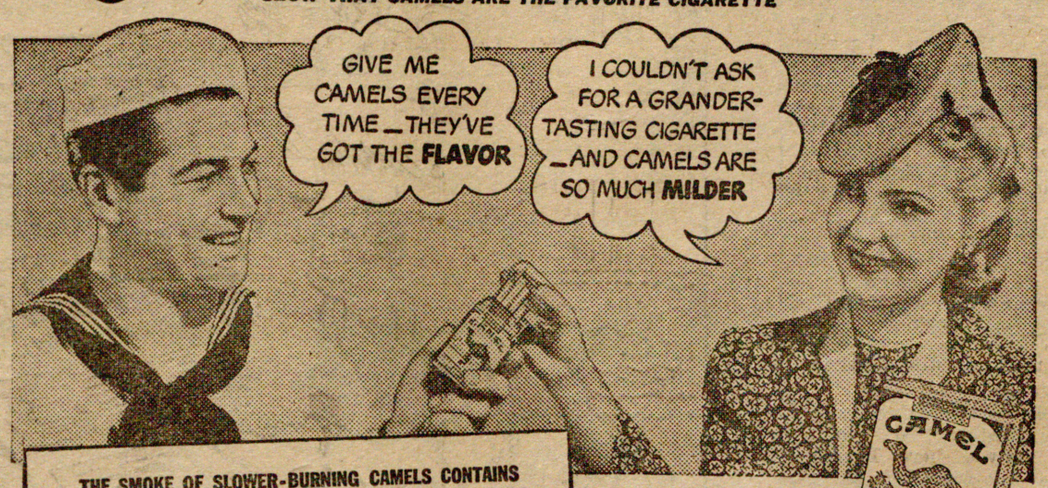

THE SMOKE OF SLOWER-BURNING CAMELS CONTAINS
28% LESS NICOTINE
than the average of the 4 other largest-selling cigarettes tested—less than any of them—according to independent scientific tests of the smoke itself.

THE SMOKE'S THE THING!
CAMEL
THE CIGARETTE OF COSTLIER TOBACCOS

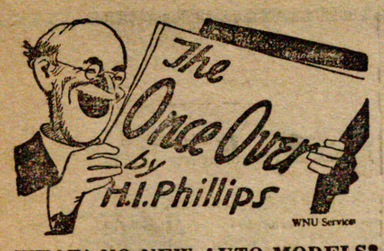

WHAT! NO NEW AUTO MODELS?

There is talk of discontinuing any changes in automobile models during this year, but the decision should not be made except as a last resort. Few things will break down the morale of the people more than a sudden suspension of their ancient right to trek down to the annual auto show and see how many gadgets have been shifted.

* * *

There is a limit to sacrifice. And it may be reached when you ask Americans to go through a whole year in which even the windows in automobiles open the same way they did before.

* * *

You can get Gus Q. Citizen to give up many things in a crisis without a squawk. He will give up meat, cut down on fuel, and if necessary climb into a uniform to defend his country, but when you ask him to take calmly the news that Detroit will turn out sedans with the humps and bulges unchanged, you're taking a chance on insurrection.

* * *

Elmer Twitchell is among those horrified by the prospect and he has written the following appeal to the President:

"Dear Franklin:

"If you want the morale of America kept intact, do something at once to stop this idea of no changes in auto models during the emergency. Year after year, through floods, fires, dust storms, quakes, strikes, erosions and depressions, no matter what happened to the country, automobile models came out every season full of changes. The more trouble, the more changes. And the people of America are not going to feel that everything is all right if cars come out next fall with the starting button right where it is today, and with the gear shift not lowered, raised, hidden or camouflaged in any way.

* * *

"I think I could stand news of an American reverse in battle better than I could endure the sudden realization that the ash trays in our limousines were to be left as in the 1941 models, and that nobody had decided on a new type of bumper.

* * *

"Franklin, if we are to come through this great crisis okay, don't prevent those auto makers from monkeying with the gadgets, color schemes and front ends. It's little things like that that undermine confidence, kill causes and lose wars.

* * *

"Of course I want the auto industry to concentrate on defense, but it must make a few changes in the limousine and roadster models if we are to remain a happy people. See that the least they do is to keep shifting the doorknobs.

"Yours for unity and a harder search for the starting button every season,

—"Elmer Twitchell."

* * *

And we think Elmer is right. If the President doesn't do something, congress should.

* * *

FOOT NOTE

Some of our lady knitters—
Their spirit can't be beat—
Seem to think the British soldier
Runs to large and lumpy feet.

Length and strength are featured
Rather than the fit;
Heaven help the British army
In some of those socks they knit!
—J. H. Niles.

* * *

We understand that the new movie "Hudson's Bay" had a tough time getting through under that title. A lot of Hollywood people wanted to call it "Bay Meets Girl."

* * *

The height of something or other: an advertisement by a racing tipster claiming "Positively no guesswork."

* * *

LAFAYETTE, WE ARE HERE!
(Modern version.)

From Rome they started out to fight
Old Egypt's troops who wear the fez,
And British soldiers in their might
Who man the forts that guard Suez.

A quarter million strong they fare
To Libya colony's gleaming strands,
And thence to swarm by land and air
'Cross Egypt's leagues of desert sands.

Suez at last! No victory's throne!
No flash of arms! No bugles, clear!
Seventy thousand captives drone,
"Mussolini, we are here!"
—W. F. Dix.

* * *

PREPAREDNESS

Hi—

I saw a fellow walking up and down a gangplank naked, blindfolded and wearing a roller skate on one foot and a greased pad on the other. When I asked, "What's the idea?" he replied, "I'm just getting myself into condition for the next depression." —Zoops.

* * *

"Germans Predict England Will Fold."—headline. Nonsense. It's been off the fold standard for months.

Fun for the Whole Family

BIG TOP

By ED WHEELAN

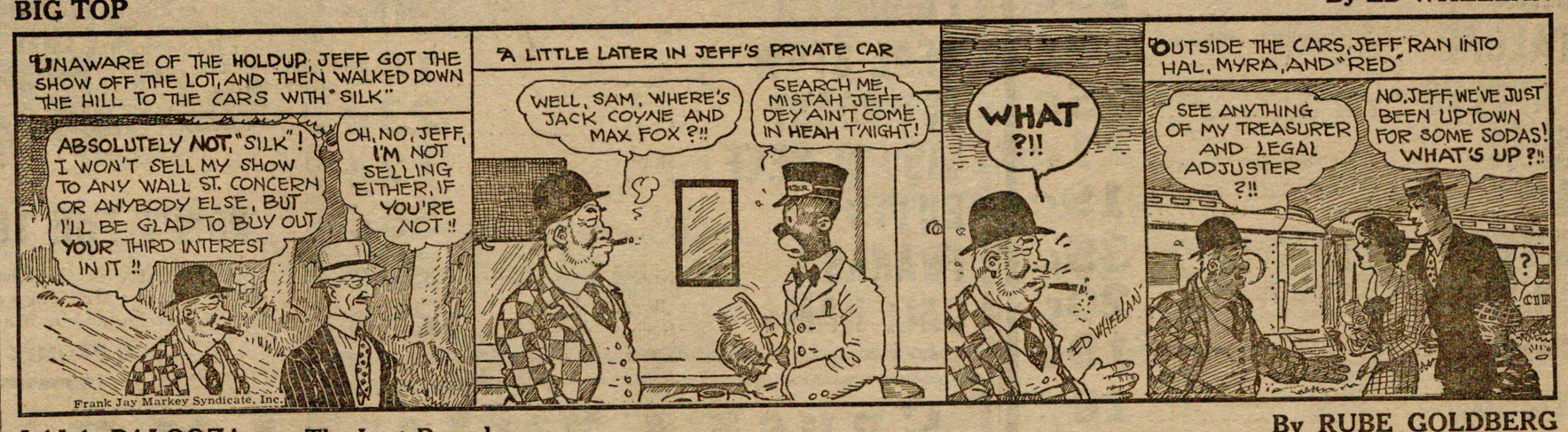

LALA PALOOZA — The Last Roundup

By RUBE GOLDBERG

S'MATTER POP—Hey, Soldier! That's Playground Business!

By C. M. PAYNE

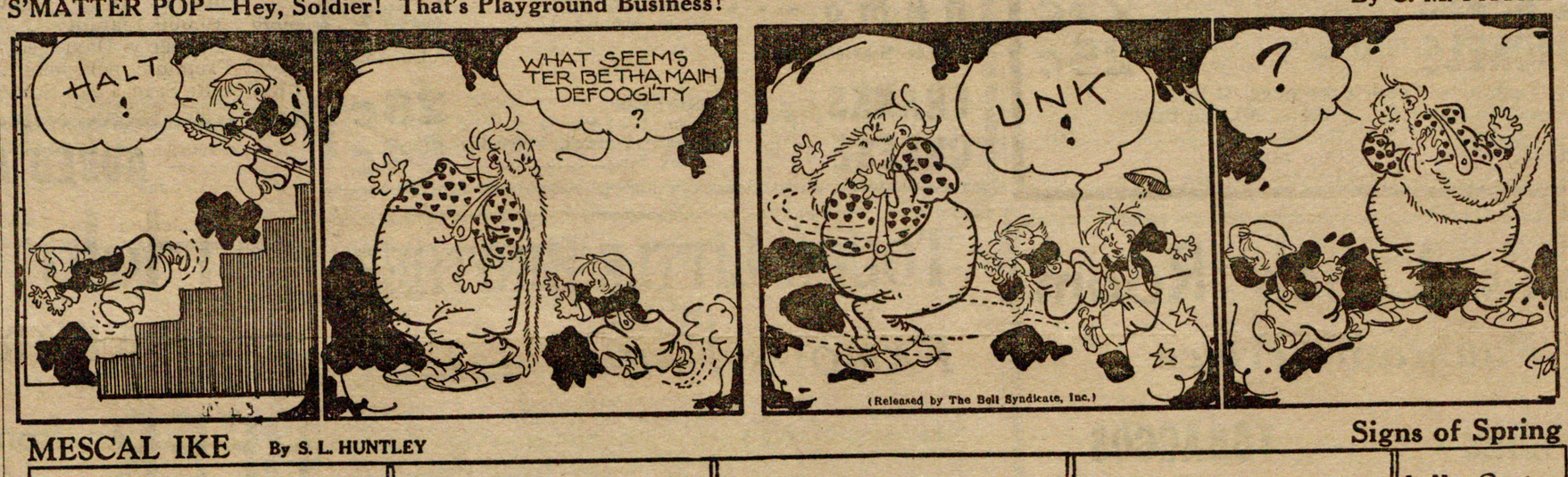

MESCAL IKE — By S. L. HUNTLEY

Signs of Spring

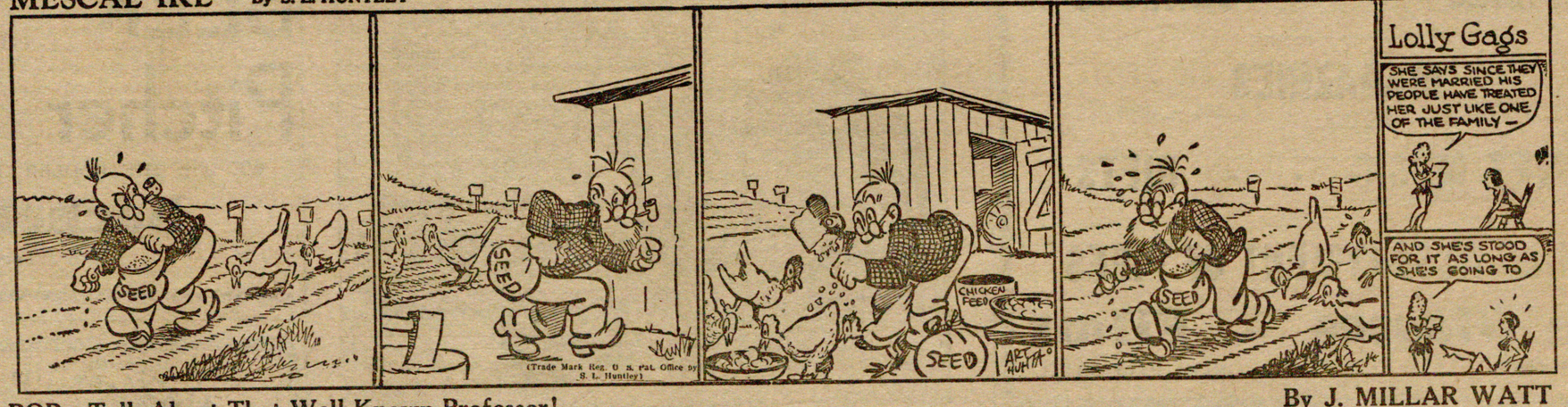

POP—Talk About That Well-Known Professor!

By J. MILLAR WATT

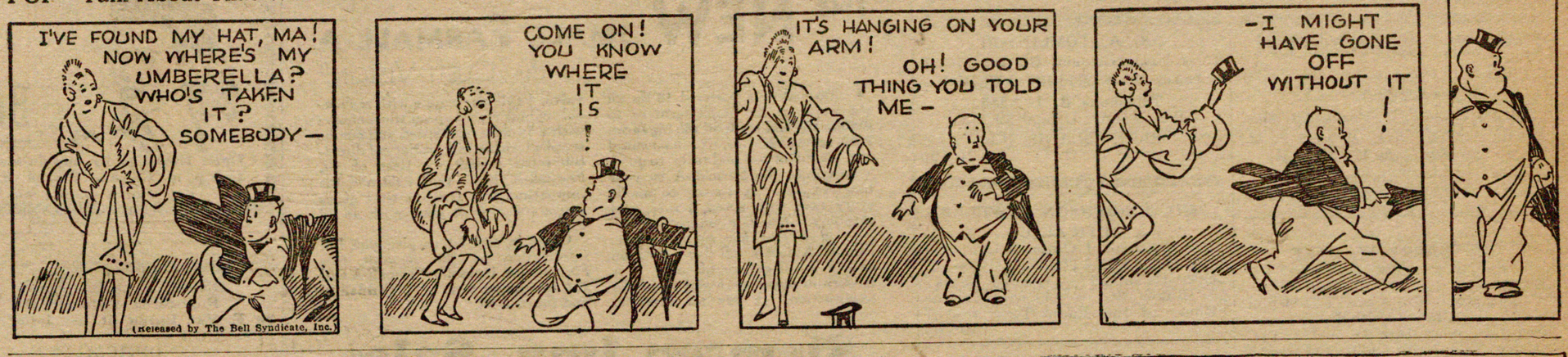

THE SPORTING THING

By LANG ARMSTRONG

"Let's wait for a wave, George, I've always wanted to see how I'd look on a bucking bronco."

BATTING EYE

By GLUYAS WILLIAMS

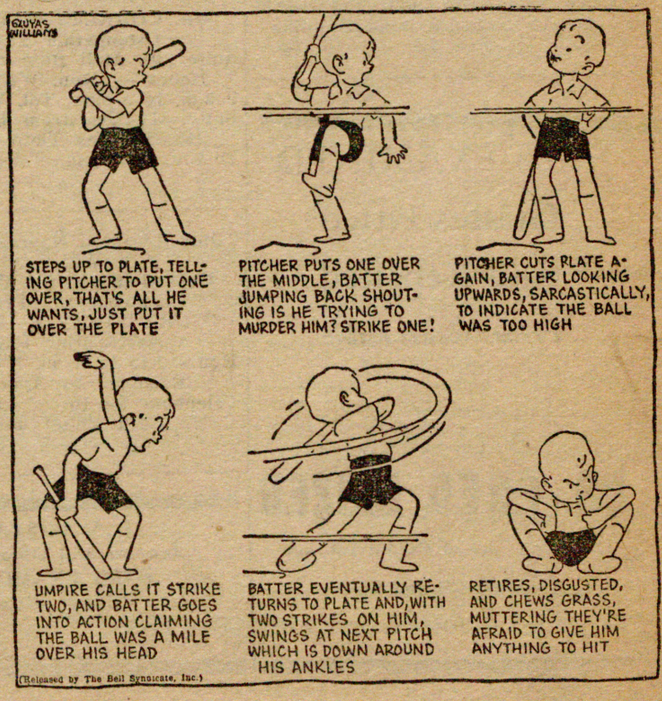

VOGT'S Dept. Store

Specials for Thur., Fri., Sat., July 3, 4, 5

STORE OPEN UNTIL 10 A. M. JULY 4TH

Phone Tinley Park 75 Member Tinley Park B. M. Assn.

FRESH FRUITS AND VEGETABLES UNDER CONSTANT REFRIGERATION

POTATOES	NEW WHITE Per Peck	36¢
PEACHES	ALBERTAS 3 lbs. for	25¢
CANTALOPE	GOOD SWEET MELONS 2 for	19¢
NEW APPLES	5 lbs. for	25¢
CARROTS	2 Bunches for	11¢
PLUMS	FANCY SWEET 2 lbs.	19¢
ORANGES	JUICY SUNKIST 2 dozen	35¢
BANANAS	GOLDEN RIPE Saturday Only! 3 lbs...	20¢
PEACHES	LIBBY'S In No. 2¼ cans Per can	19¢
OLE'MARG.	GOOD LUCK Per lb.	16¢
FLOUR	PILLSBURY or GOLD MEDAL. 5 lb. bag	24¢
SUGAR	BROWN or POWDERED 2 1-lb. pkg.	15¢
COFFEE	HILLS BROS. 1 pound can	28¢
WHEATIES	BOWL FREE with 2 pkgs. for	24¢
CRISCO	3-lb. can and a Bowl and Mixer. All for	54¢
FIG BARS	GOOD AND FRESH 2 lbs.	21¢
CRACK. JACK	3 pkgs. for	10¢
JELLO	ALL FLAVORS 3 pkgs. for	14¢
P'K & BEANS	LIBBY'S 28 Oz. cans 2 for	25¢
DILL PICKELS	QUART JARS 20c SWEET PICKLES Qt..	25¢

BUTTER—Cudahy's Fresh Creamery. 2 lbs. 75c

NAPKINS, assorted colors Per pkg. 9c

SCOT TOWELS Per Roll 9c

LUX or SILVER DUST Per pkg. 21c

LUX SOAP 3 Cakes in a pkg. 17c

HICK & MESENBRINK

TINLEY PARK, ILL

PHONE 214

Member Tinley Park Business Men's Association. July 3-5

RIB ROAST	Per lb.	25¢
LAMB LEG	Per lb.	30¢
VEAL STEW	Per lb.	14¢
POT ROAST	Lb. for	23¢
RIBS OF BEEF	SHORT Lb. for	12¢
BUTTS	smoked Lb. for	35¢
FRANKS	SKINLESS, Cedar Farm Per lb.	27¢
CALI HAMS	5-7 lb. average. Lb.	25¢

Chuck's Market

Free Delivery—10 a.m. to 2 p.m. Phone 286 Tinley Park

Member Tinley Pk. Bus. Men's Assn

POT ROAST	No. 1 U. S. Choice Per Pound	24¢
RIB ROAST	TENDER, JUICY 4 lbs. for	$1
PORK LOINS -	No. 1 SWIFT'S SMALL Whole or Half. Lb.	27¢
PORK BUTTS	PORK FOR ROASTING Per lb.	26¢
LAMB STEW	Per Pound	10¢
VEAL ROAST	Shoulder. Young tender Meat. Per lb.	20¢

SPECIALS FOR THE 4th OF JULY

HAMS - - -	Oscar Mayer Approved Tender style 5-7 lb. average. Lb.	25¢
BEER SAUSAGE		Lb. 35c
FRANKS . . .	SKINLESS No. 1 — Per lb.	25¢
CHEESE . . .	American, Brick, Velveeta Box for	54¢

Coal . . .

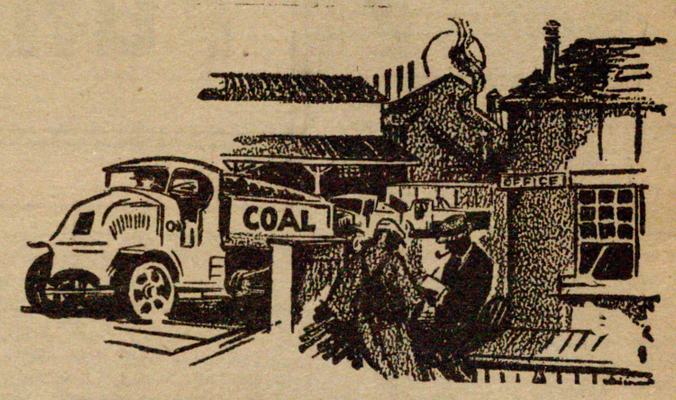

NOW'S THE TIME TO ORDER IT!

—And Beatty is the firm to order it from! For you'll get the best value for your money here—the cleanest, hotest burning, economy coal on the market.

FOR PROMPT DELIVERY—SEE

I. N. R. BEATTY LUMBER CO.

Wm. Rick, Mgr.

TINLEY PARK, ILL.

FRED GOEBEL AGENCY

If you have an automobile

"HIGHWAYS ARE HAPPY WAYS"

First—(Drive Carefully) Second—(Carry Insurance)

On Ford, Dolge, Chevrolet, Plymouth, Oldsmobile

5000	10,000 Liability	$19.00
5000	Property Damages	7.00
	Total Premium per year	$26.00

"Better Be Safe Than Sorry"—You can pay on payment plan.

Funk's Lunch Room

Fountain Service

CANDIES - - TOBACCOS

MAGAZINES

SHEET MUSIC - - GIFTS

LARGE ASSORTMENT OF PIPES

Sun Glasses - Films

PHONE: 206 TINLEY PARK, ILL.

TOUGH LITTLE BROTHER

OF THE

FAMOUS FARMALL LINE

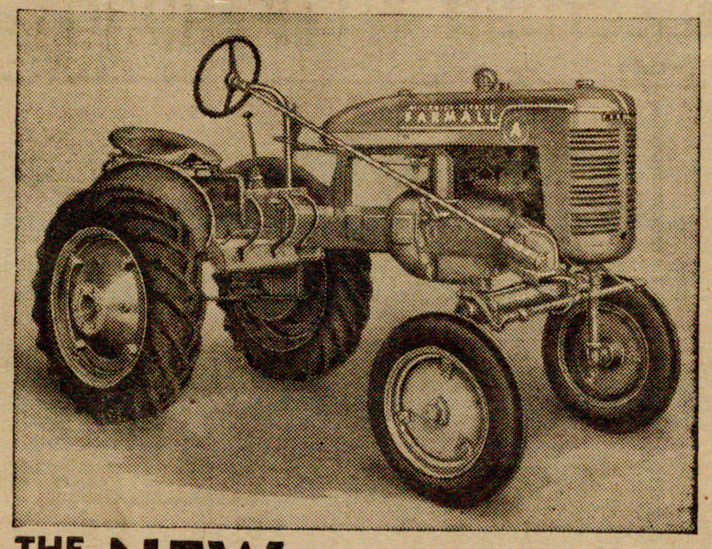

THE NEW SMALL FARMALL-A

with "CULTI-VISION"

● Farmall-A is powered to do all the work on the small farm or to replace the last team on the big farm. And remember this, it's *economical* and it's full of pep and rarin' to go.

Introduce the Farmall-A to your toughest jobs. It is ready to handle every task with speed, power, and economy. *This is a genuine Farmall . . . at a new low Farmall price.* Farmall-A does a full day's work on only 5 to 10 gallons of fuel. It is modern in appearance and sturdy in construction. It has an overhead valve, 4-cylinder engine with replaceable cylinders; a 4-speed transmission with a 10-mile road speed and can be supplied with a wide variety of direct-connected machines. Best of all, Farmall-A has *"Culti-Vision"*—the important new feature that gives you a *full view* of your work at all times.

Come in and let us give you full information on the *complete new Farmall line*, including Farmall-A and the two larger sizes . . . Farmall-H and Farmall-M.

Siemsen Imp. Sales

TINLEY PARK, ILLINOIS

ADDED ATTRACTION

Hulu Dancer

AND NATIVE HAWAIIANS

BEER from the Barrel to the Pitcher to YOU!

WE USE THE KOOLER-KEG SYSTEM.

Bachelor Grove

145th Street and Oak Park Avenue

Permanents, Manicures
Finger Waving
Shampoos, Facials

Bernetta's BEAUTY SHOPPE

Open Evenings by appointment up to 9 p. m. Close at 8 p. m. on Monday and 8 p. m., on Saturday.

6704—173rd Street
Phone 16-W
Tinley Park, Illinois

DR. B. J. ROOTH

DENTIST

Folkers Building Frankfort, Ill.

Hours: Wed. 2 P. M. to 9 P. M. Sat. 9 A. M., to 12 M.

Phone- Office- Frankfort 3981

DR. HARRY W. DALE

Eye, Ear, Nose & Throat

Hours:—

9 to 12 a.m., 1 to 4 and 7 to 8 p.m.

Glasses Fitted

Res: 241 West 16th St. —Tel. 1417

Office Telephone: 3020. Located in Citizens National Bank Building

Chicago Heights, Ill. 10:10p

EYES EXAMINED

Glasses Fitted

And Repaired

Prices Reasonable

DR. FRED BINZER

1st door east of Public Library

19 West Clinton Street

Tel. 9776 JOLIET, ILLINOIS

DR. A. TOMLINSON

'Eyes Examined and Glasses Fitted'

13011 S. WESTERN AVENUE

Telephone B. I. 1228

Res. Phone: Orland 50-R-2

BLUE ISLAND, ILL.

10:10p

THE JORGENSON JEWELER & OPTICAL CO.

Registered Optometrist

— EXAMINATION FREE —

Eyes Examined — Glasses Fitted

51 Illinois St. — Chicago Heights

"Home of the Radio Time Clock"

10:10p

DR. CHARLES E. CUSHMAN

Osteopathic Physician

Suite 301 Audi Bldg. — Chicago

Hours — Mon. Wed. and Fri.

9 a.m. to 5 p.m.; Tel. Webster 3958

Suite 411 Chalstrom Bldg. — Joliet

Hours: Tues. Thurs. and Sat.

10 a.m. to 6 p.m.. Telephone 2-0855

7:11p

Only Licensed Naprapathic Phy. In Will County

Over Quarter of A Century of Successful Pratice

DR. HARRY S. WEITZEL

Naprapathic Physician

Hours 9 to 12 a. m. 2 to 5:30 p. m.

Evenings by Appointment

Telephone 22815 Joliet, Illinois

411 Joliet Bldg.

P7:18

J. A. BASTAR

Jeweler and Optometrist

EYES EXAMINED

— Glasses Fitted —

171 - 154th HARVEY

10:10p

DR. E. J. GUSTAFSON

Registered Optometrist

26 E. Van Buren St. — Joliet, Ill.

SUPERIOR OPTICAL SERVICE

7:11p

DR. GEO. R. GUSTAFSON

Optometrist

Eyes Examined — Glasses Fitted

9 W. Clinton St. — Joliet, Illinois

WE GRIND OUR OWN LENSES

10:10p

Water Meters Must Be In Order to Insure Water Supply

The Mokena Village Board passed a ruling that all owners of water meters which are out of order must have same repaired and in working order and failure to do so will mean that the water supply will be shut off until such meters are placed in working order. Some meters have been out of order for two years and longer.

When the water is shut off an extra charge will be made for turning it on again.

Mokena Board Makes Two Re-Appointments

The Mokena Village Board at their meeting Tuesday evening re-appointed Miss Elmira McGovney as village treasurer and Martin Muehler as water pumper and handy man for the ensuing year. There was no opposition.

Orland Contractors Lay Mokena Water Mains

Davidson & Doctor, Orland Park contractors have been engaged in laying the new water main extension on Wolf Road in Mokena this week. The extension was brought about by the petition of the property owners along that street.

New Lenox Church Carnival July 24th

—o—

The annual carnival of the Grace Episcopal church of New Lenox will be held on the church grounds on Thursday evening, July 24th. There will be games, contests, eats, movies band entertainment, etc. Fun for everybody.

PETE PARENTI'S TAVERN

TINLEY PARK, ILLINOIS

Tasty Sandwiches of Various Kinds.
Imported and Domestic Wines, Liquors.
Here is the place where old friends meet.
STAR MODEL BEER $1.90 CASE

Dini's Tavern

TINLEY PARK - ILLINOIS BUDWEISER BEER

We Serve Tasty Spaghetti and Ravioli At All Times. Try It!

SANDWICHES OF ALL KINDS

Fish Fry Every Friday Night